

Sting - Shape of my heart

♩ = 84,000671

PAN FLUTE

HARMONICA

DRUMS

NYLON GTR

NYLON GTR

ACOU BASS

SLOWSTRING

♩ = 84,000671

MELODY

5

NYLON GTR

NYLON GTR

ACOU BASS

7

NYLON GTR

NYLON GTR

ACOU BASS

9

NYLON GTR

NYLON GTR

ACOU BASS

12

DRUMS

NYLON GTR

NYLON GTR

ACOU BASS

MELODY

14

DRUMS

NYLON GTR

NYLON GTR

ACOU BASS

MELODY

16

DRUMS

NYLON GTR

NYLON GTR

ACOU BASS

MELODY

18

DRUMS

NYLON GTR

NYLON GTR

ACOU BASS

MELODY

20

DRUMS

NYLON GTR

NYLON GTR

ACOU BASS

MELODY

22

DRUMS

NYLON GTR

NYLON GTR

ACOU BASS

MELODY

24

DRUMS

NYLON GTR

NYLON GTR

ACOU BASS

MELODY

26

DRUMS

NYLON GTR

NYLON GTR

ACOU BASS

SLOWSTRING

MELODY

28

PAN FLUTE

DRUMS

NYLON GTR

NYLON GTR

ACOU BASS

SLOWSTRING

MELODY

29

PAN FLUTE

DRUMS

NYLON GTR

NYLON GTR

ACOU BASS

SLOWSTRING

MELODY

30

PAN FLUTE

DRUMS

NYLON GTR

NYLON GTR

ACOU BASS

SLOWSTRING

MELODY

32

PAN FLUTE

DRUMS

NYLON GTR

NYLON GTR

ACOU BASS

SLOWSTRING

MELODY

33

PAN FLUTE

DRUMS

NYLON GTR

NYLON GTR

ACOU BASS

SLOWSTRING

MELODY

34

PAN FLUTE

DRUMS

NYLON GTR

NYLON GTR

ACOU BASS

SLOWSTRING

MELODY

36

DRUMS

NYLON GTR

NYLON GTR

ACOU BASS

SLOWSTRING

MELODY

38

DRUMS

NYLON GTR

NYLON GTR

ACOU BASS

MELODY

40

DRUMS

NYLON GTR

NYLON GTR

ACOU BASS

MELODY

42

DRUMS

NYLON GTR

NYLON GTR

ACOU BASS

MELODY

44

PAN FLUTE

DRUMS

NYLON GTR

NYLON GTR

ACOU BASS

SLOWSTRING

MELODY

45

PAN FLUTE

DRUMS

NYLON GTR

NYLON GTR

ACOU BASS

SLOWSTRING

MELODY

46

PAN FLUTE

DRUMS

NYLON GTR

NYLON GTR

ACOU BASS

SLOWSTRING

MELODY

48

49

51

PAN FLUTE

HARMONICA

DRUMS

NYLON GTR

NYLON GTR

ACOU BASS

SLOWSTRING

MELODY

Detailed description of the musical score: The score is for page 14, starting at measure 51. It consists of seven staves. The PAN FLUTE and MELODY staves have identical notation: a treble clef, a key signature of one sharp (F#), and a melody starting with a quarter rest, followed by a quarter note F#, a quarter rest, and a half note G# in the second measure. The HARMONICA staff has a treble clef and a key signature of one sharp, with a single half note F# in the second measure. The DRUMS staff has a double bar line and a key signature of one sharp, with a complex rhythmic pattern of eighth notes and 'x' marks above the staff. The NYLON GTR (top) staff has a treble clef and a key signature of one sharp, with a series of chords and single notes. The NYLON GTR (bottom) staff has a treble clef and a key signature of one sharp, with a series of single notes and chords. The ACOU BASS staff has a bass clef and a key signature of one sharp, with a simple bass line. The SLOWSTRING staff has a treble clef and a key signature of one sharp, with long, sustained notes and a tremolo effect.

53

PAN FLUTE

HARMONICA

DRUMS

NYLON GTR

NYLON GTR

ACOU BASS

SLOWSTRING

MELODY

55

PAN FLUTE

HARMONICA

DRUMS

NYLON GTR

NYLON GTR

ACOU BASS

SLOWSTRING

MELODY

56

PAN FLUTE

HARMONICA

DRUMS

NYLON GTR

NYLON GTR

ACOU BASS

SLOWSTRING

MELODY

57

HARMONICA

DRUMS

NYLON GTR

NYLON GTR

ACOU BASS

SLOWSTRING

58

HARMONICA

DRUMS

NYLON GTR

NYLON GTR

ACOU BASS

SLOWSTRING

60

HARMONICA

DRUMS

NYLON GTR

NYLON GTR

ACOU BASS

SLOWSTRING

62

HARMONICA

DRUMS

NYLON GTR

NYLON GTR

ACOU BASS

SLOWSTRING

64

HARMONICA

DRUMS

NYLON GTR

NYLON GTR

ACOU BASS

SLOWSTRING

MELODY

65

DRUMS

NYLON GTR

NYLON GTR

ACOU BASS

MELODY

67

DRUMS

NYLON GTR

NYLON GTR

ACOU BASS

MELODY

68

DRUMS

NYLON GTR

NYLON GTR

ACOU BASS

MELODY

70

DRUMS

NYLON GTR

NYLON GTR

ACOU BASS

MELODY

72

DRUMS

NYLON GTR

NYLON GTR

ACOU BASS

SLOWSTRING

MELODY

74

DRUMS

NYLON GTR

NYLON GTR

ACOU BASS

SLOWSTRING

MELODY

76

HARMONICA

DRUMS

NYLON GTR

NYLON GTR

ACOU BASS

SLOWSTRING

MELODY

78

HARMONICA

DRUMS

NYLON GTR

NYLON GTR

ACOU BASS

SLOWSTRING

MELODY

80

PAN FLUTE

HARMONICA

DRUMS

NYLON GTR

NYLON GTR

ACOU BASS

SLOWSTRING

MELODY

81

PAN FLUTE

HARMONICA

DRUMS

NYLON GTR

NYLON GTR

ACOU BASS

SLOWSTRING

MELODY

82

PAN FLUTE

DRUMS

NYLON GTR

NYLON GTR

ACOU BASS

SLOWSTRING

MELODY

83

PAN FLUTE

HARMONICA

DRUMS

NYLON GTR

NYLON GTR

ACOU BASS

SLOWSTRING

MELODY

85

PAN FLUTE

DRUMS

NYLON GTR

NYLON GTR

ACOU BASS

SLOWSTRING

MELODY

86

PAN FLUTE

DRUMS

NYLON GTR

NYLON GTR

ACOU BASS

SLOWSTRING

MELODY

88

90

92

93

95

HARMONICA

DRUMS

NYLON GTR

NYLON GTR

ACOU BASS

SLOWSTRING

97

HARMONICA

DRUMS

NYLON GTR

NYLON GTR

ACOU BASS

SLOWSTRING

PAN FLUTE

Sting - Shape of my heart

♩ = 84,000671

26

30

34

45

49

53

81

85

90

HARMONICA

Sting - Shape of my heart

♩ = 84,000671

50

56

61

3

65

12

80

85

10

2

Sting - Shape of my heart

DRUMS

♩ = 84,000671

10

V.S.

DRUMS

31

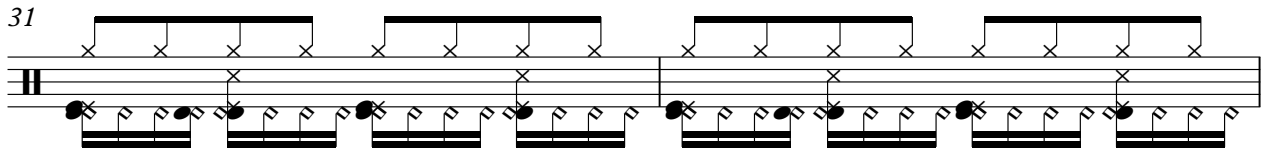

33

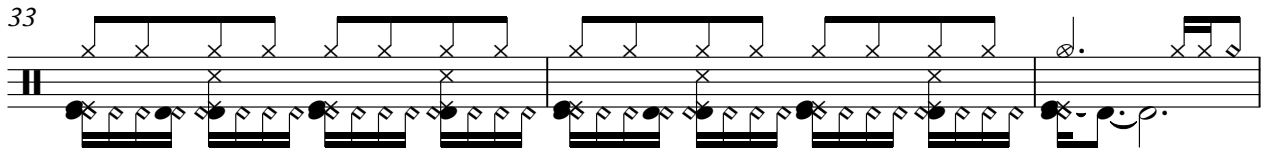

36

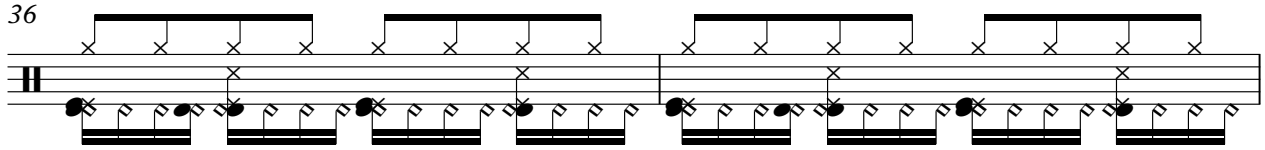

38

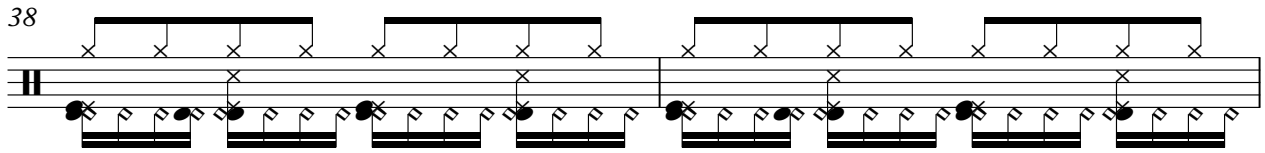

40

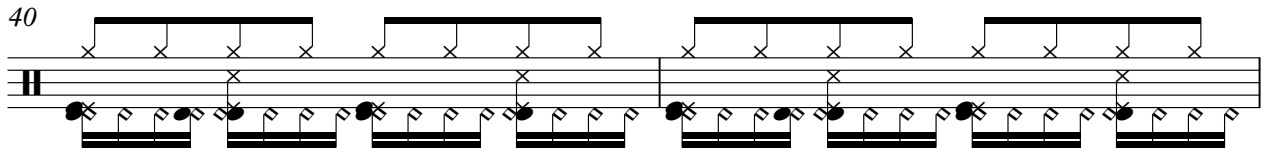

42

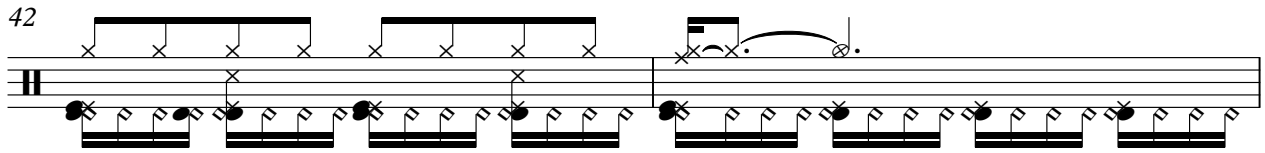

44

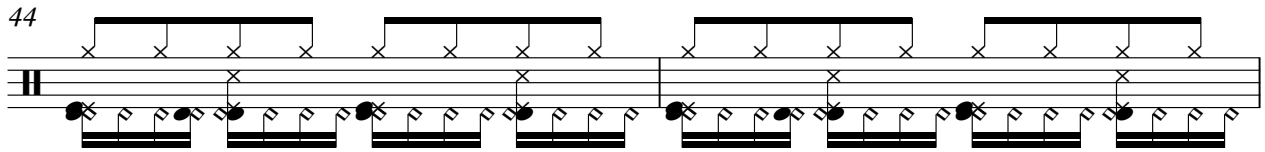

46

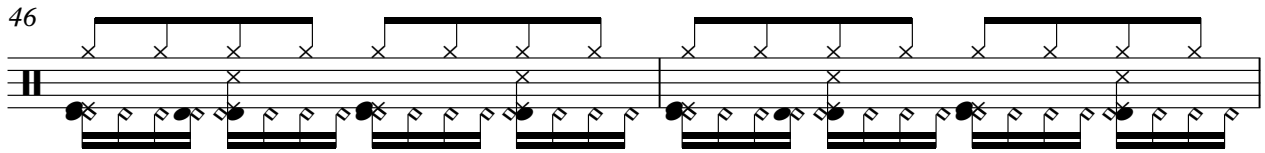

48

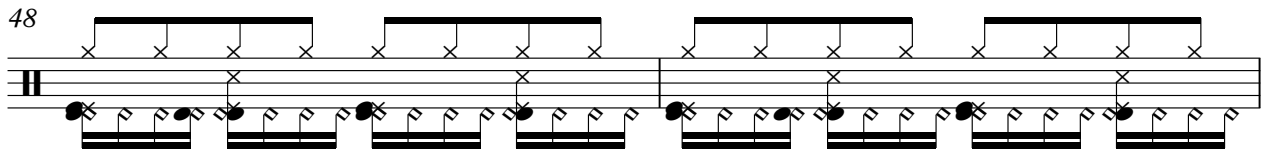

50

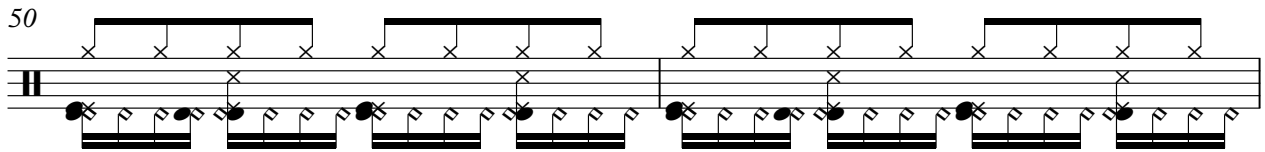

DRUMS

52

54

56

58

60

62

64

66

68

70

V.S.

DRUMS

73

75

77

79

81

83

85

87

89

91

DRUMS

93

NYLON GTR

Sting - Shape of my heart

♩ = 84,000671

5

7

9

12

14

16

19

22

24

V.S.

27

30

32

35

38

40

43

46

48

51

55

57

59

62

65

67

69

72

74

76

V.S.

NYLON GTR

79

82

84

86

90

94

96

NYLON GTR

Sting - Shape of my heart

♩ = 84,000671

2

8

13

18

24

30

35

41

46

51

V.S.

56

60

64

67

71

75

80

84

89

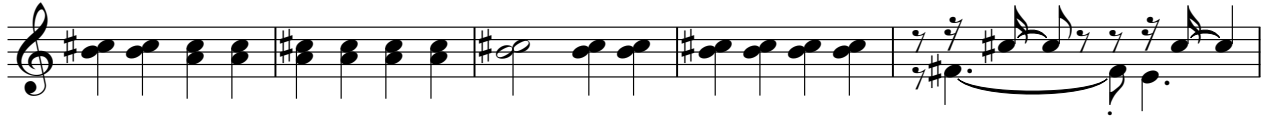

94

Sting - Shape of my heart

ACOU BASS

$\text{♩} = 84,000671$

2

9

16

23

29

35

42

48

54

59

V.S.

2

ACOU BASS

65

71

77

83

89

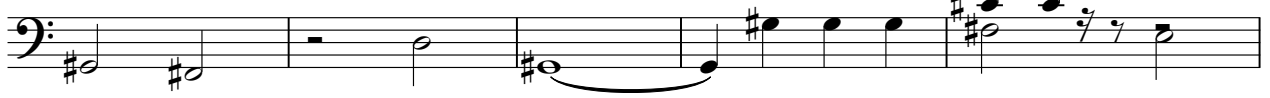

94

2

SLOWSTRING

Sting - Shape of my heart

♩ = 84,000671

25

32

8

45

51

56

61

7

72

77

83

89

V.S.

2

SLOWSTRING

94

Sting - Shape of my heart

MELODY

♩ = 84,000671

10

14

17

21

25

29

32

35

39

41

MELODY

44

47

50

54

66

69

73

77

80

83

MELODY

86

90
