

Sting - Ti Trover

♩ = 120,000000

Drums 

Soprano Glockenspiel 

Taiko Drums 

Guitar 

Guitar 

Jazz Guitar 

Melody 

Kora 

Pad 5 (Bowed) 

♩ = 120,000000

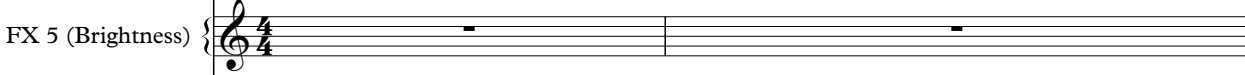
FX 5 (Brightness) 

Sop. Glock. 

Guitar 

Kora 

Pad 5 

2

7

Drums

Sop. Glock.

Guitar

J. Gtr.

Kora

Pad 5

9

Sop. Glock.

Guitar

J. Gtr.

Kora

Pad 5

11 ♩ = 86,000053

Drums

Sop. Glock.

Guitar

J. Gtr.

Pad 5

12

Drums

Sop. Glock.

Guitar

Guitar

J. Gtr.

Pad 5

13

Drums

Sop. Glock.

Guitar

Guitar

J. Gtr.

Pad 5

14

Drums

Sop. Glock.

Guitar

Guitar

J. Gtr.

Pad 5

15

Drums

Sop. Glock.

Guitar

Guitar

J. Gtr.

Pad 5

16

Drums

Sop. Glock.

Guitar

Guitar

J. Gtr.

Pad 5

17

Drums

Sop. Glock.

Guitar

Guitar

J. Gtr.

Pad 5

18

Drums

Sop. Glock.

Guitar

Guitar

J. Gtr.

Melody

Pad 5

19

Drums

Sop. Glock.

Taiko

Guitar

Guitar

J. Gtr.

Melody

Pad 5

20

Drums

Sop. Glock.

Taiko

Guitar

Guitar

J. Gtr.

Melody

Pad 5

21

Drums

Sop. Glock.

Taiko

Guitar

Guitar

J. Gtr.

Melody

Pad 5

22

Drums

Sop. Glock.

Taiko

Guitar

Guitar

J. Gtr.

Melody

Pad 5

23

Drums

Sop. Glock.

Taiko

Guitar

Guitar

J. Gtr.

Melody

Pad 5

24

Drums

Sop. Glock.

Taiko

Guitar

Guitar

J. Gtr.

Melody

Pad 5

25

Drums

Sop. Glock.

Taiko

Guitar

Guitar

J. Gtr.

Melody

Pad 5

26

Drums

Sop. Glock.

Taiko

Guitar

Guitar

J. Gtr.

Melody

Pad 5

27

Drums

Sop. Glock.

Taiko

Guitar

Guitar

J. Gtr.

Melody

Pad 5

28

Drums

Sop. Glock.

Taiko

Guitar

Guitar

J. Gtr.

Melody

Pad 5

29

Drums

Sop. Glock.

Taiko

Guitar

Guitar

J. Gtr.

Melody

Pad 5

30

Drums

Sop. Glock.

Taiko

Guitar

Guitar

J. Gtr.

Melody

Pad 5

31

Drums

Sop. Glock.

Taiko

Guitar

Guitar

J. Gtr.

Melody

Pad 5

32

Drums

Sop. Glock.

Taiko

Guitar

Guitar

J. Gtr.

Melody

Pad 5

33

Drums

Sop. Glock.

Taiko

Guitar

Guitar

J. Gtr.

Melody

Pad 5

Drums

Sop. Glock.

Taiko

Guitar

Guitar

J. Gtr.

Melody

Pad 5

z 7 B 7 z 7 B 7

35

Drums

Sop. Glock.

Taiko

Guitar

Guitar

J. Gtr.

Melody

Pad 5

FX 5

37

38

- Pad 5:** Provides a sustained, atmospheric background texture.
- FX 5:** Adds a rhythmic texture with notes and rests.

39

40

41

Drums

Sop. Glock.

Taiko

Guitar

Guitar

J. Gtr.

Melody

Pad 5

FX 5

42

43

44

Drums

Sop. Glock.

Taiko

Guitar

Guitar

J. Gtr.

Kora

Pad 5

45

Drums

Sop. Glock.

Taiko

Guitar

Guitar

J. Gtr.

Kora

Pad 5

47 25

Drums

Sop. Glock.

Taiko

Guitar

Guitar

J. Gtr.

Kora

Pad 5

49

Drums

Sop. Glock.

Taiko

Guitar

Guitar

J. Gtr.

Kora

Pad 5

51

Drums

Sop. Glock.

Taiko

Guitar

Guitar

J. Gtr.

Kora

Pad 5

53

Drums

Sop. Glock.

Taiko

Guitar

Guitar

J. Gtr.

Kora

Pad 5

55 27

Drums

Sop. Glock.

Taiko

Guitar

Guitar

J. Gtr.

Kora

Pad 5

57

Drums

Sop. Glock.

Taiko

Guitar

Guitar

J. Gtr.

Kora

Pad 5

59

Drums

Sop. Glock.

Taiko

Guitar

Guitar

J. Gtr.

Melody

Kora

Pad 5

This section of the score covers measures 59 and 60. It features a complex arrangement of instruments. The Drums part has a steady, rhythmic pattern. The Soprano Glockenspiel (Sop. Glock.) plays a melodic line with a repeating eighth-note motif. The Taiko part provides a low-frequency accompaniment. Two guitar parts are present: one with a melodic line and another with a rhythmic accompaniment. The J. Gtr. (Jazz Guitar) part has sparse, melodic entries. The Melody part features a smooth, flowing line. The Kora part has a rhythmic pattern. The Pad 5 part provides a lush, harmonic background with sustained chords.

61

Drums

Sop. Glock.

Taiko

Guitar

Guitar

J. Gtr.

Melody

Pad 5

This section of the score covers measures 61 through 64. The Drums part continues with its rhythmic pattern. The Soprano Glockenspiel (Sop. Glock.) part has a melodic line that changes slightly in measure 61. The Taiko part continues its accompaniment. The two guitar parts maintain their respective melodic and rhythmic roles. The J. Gtr. part has sparse entries. The Melody part continues its smooth, flowing line. The Pad 5 part provides a lush, harmonic background with sustained chords.

62

Drums

Sop. Glock.

Taiko

Guitar

Guitar

J. Gtr.

Melody

Pad 5

64

Drums

Sop. Glock.

Taiko

Guitar

Guitar

J. Gtr.

Melody

Pad 5

65

Drums

Sop. Glock.

Taiko

Guitar

Guitar

J. Gtr.

Melody

Pad 5

66

Drums

Sop. Glock.

Taiko

Guitar

Guitar

J. Gtr.

Melody

Pad 5

68

Drums

Sop. Glock.

Taiko

Guitar

Guitar

J. Gtr.

Melody

Pad 5

69

Drums

Sop. Glock.

Taiko

Guitar

Guitar

J. Gtr.

Melody

Pad 5

70 = 120,000000

Sop. Glock.

Guitar

J. Gtr.

Kora

Pad 5

71

Drums

Sop. Glock.

Guitar

J. Gtr.

Pad 5

72

Drums

Guitar

Guitar

J. Gtr.

Kora

Pad 5

73

Drums

Guitar

Guitar

J. Gtr.

Kora

Pad 5

74

Drums

Guitar

Guitar

J. Gtr.

Kora

Pad 5

76

Drums

Guitar

Guitar

J. Gtr.

Kora

Pad 5

77

Drums

Guitar

Guitar

J. Gtr.

Kora

Pad 5

78

Drums

Guitar

Guitar

J. Gtr.

Kora

Pad 5

79

Sop. Glock.

Guitar

Guitar

J. Gtr.

Kora

Pad 5

80

Sop. Glock.

Guitar

Guitar

J. Gtr.

Kora

Pad 5

81

Sop. Glock.

Guitar

J. Gtr.

Kora

Pad 5

82

Sop. Glock.

Guitar

J. Gtr.

Pad 5

83

Sop. Glock.

Guitar

Guitar

J. Gtr.

Kora

Pad 5

85

Guitar

Guitar

J. Gtr.

Pad 5

Sting - Ti Trover

Drums

♩ = 120,000000

7

9

♩ = 86,000053

12

13

15

16

17

18

19

V.S.

V.S.

2

Drums

20

21

22

23

24

25

26

27

28

29

Drums

30

3

31

32

33

34

35

36

37

38

39

4

Drums

40

41

42

43

44

45

46

47

48

49

6

Drums

60

61

62

63

64

65

66

67

68

70 $\text{♩} = 120,000000$

6

6

6

6

6

73

74

75

76

77

78

Soprano Glockenspiel

Sting - Ti Trover

♩ = 120,000000

2

3

4

5

6

7

11

13

16

19

V.S.

Soprano Glockenspiel

Soprano Glockenspiel

52

55

58

61

64

67

69

70

$\text{♩} = 120,000000$

71

4

Soprano Glockenspiel

79

80

81

82

83

4

Taiko Drums

Sting - Ti Trover

♩ = 120,000000
10

♩ = 86,000053
8

21

25

29

33

37

41

45

49

53

V.S.

2

Taiko Drums

57

61

65

68

♩ = 120,000000

18

Sting - Ti Trover

Guitar

♩ = 120,000000

2

7

♩ = 86,000053

12

13

14

15

16

17

18

19

3

V.S.

2

Guitar

20

21

22

23

24

25

26

27

28

29

Guitar

30

31

32

33

34

36

38

39

40

42

Guitar

43

44

47

50

53

56

59

62

65

67

69 $\text{♩} = 120,000000$

73

78

82

Sting - Ti Trover

Guitar

$\text{♩} = 120,000000$ $\text{♩} = 86,000053$

10

V.S.

41

44

46

49

52

54

57

60

63

66

♩ = 120,000000
2

69

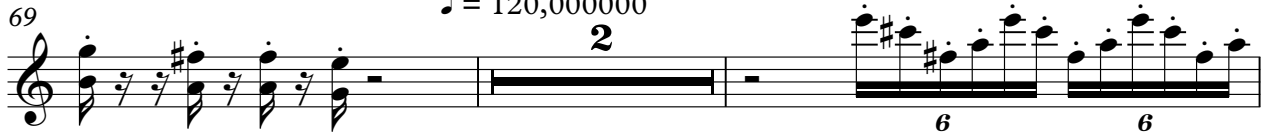

73

74

75

76

77

78

79

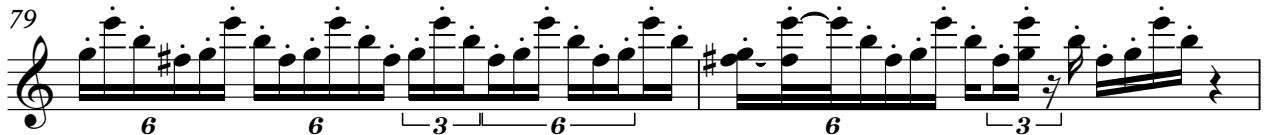

81

♩ = 120,000000 ♩ = 86,000053

V.S.

57

62

67

♩ = 120,000000

73

80

Sting - Ti Trover

Melody

♩ = 120,000000 ♩ = 86,000053

10 7

21

24

28

31

34

38

42 16

2

Melody

60

64

68

$\text{♩} = 120,000,000$

18

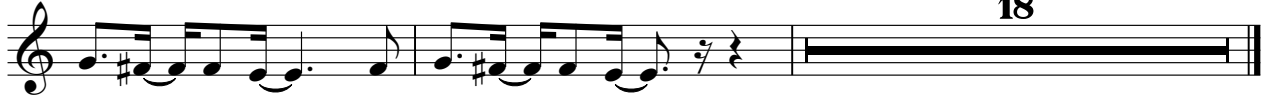

Kora

Sting - Ti Trover

♩ = 120,000000

2

6

10

♩ = 86,000053

32

44

47

49

52

55

58

60

10

♩ = 120,000000

2

Kora

72

76

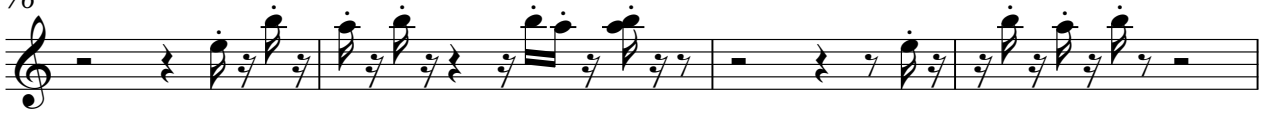

80

Sting - Ti Trover

Pad 5 (Bowed)

♩ = 120,000000

2

♩ = 86,00053

10

15

19

23

27

31

35

38

40

V.S.

Pad 5 (Bowed)

Pad 5 (Bowed)

83

FX 5 (Brightness)

Sting - Ti Trover

♩ = 120,000000 ♩ = 86,000053

10 **25**

37

41

44

26 ♩ = 120,000000 **18**

[No instrument (barlines shown)] Sting - Ti Trover

♩ = 120,000000

♩ = 86,000053

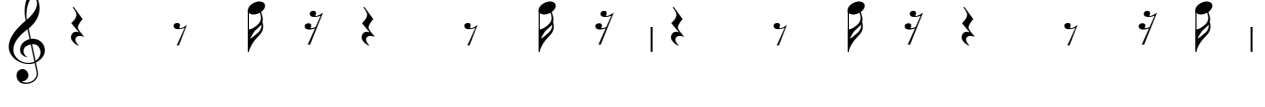

♩ = 120,000000

