

0.0"  
1.1,00  
© 1994 Music Sales Ltd.

♩ = 120,000000 ♩ = 117,999901

Tenor Saxophone

Tenor Saxophone

Percussion

Jazz Guitar

5-string Electric Bass

Electric Clavichord

Percussive Organ

Percussive Organ

Synth Bass

Synth Bass

Synth Bass

Synth Bass

Synth Bass

♩ = 120,000000 ♩ = 117,999901

Tape Sampler Keyboard [Brass]

4

Ten. Sax.

Ten. Sax.

Perc.

E. Bass

Perc. Organ

S. Bass

S. Bass

S. Bass

6

Ten. Sax.

Ten. Sax.

Perc.

E. Bass

S. Bass

S. Bass

S. Bass

8

Ten. Sax.

Ten. Sax.

Perc.

E. Bass

S. Bass

S. Bass

S. Bass

9

Ten. Sax.

Ten. Sax.

Perc.

E. Bass

Perc. Organ

S. Bass

S. Bass

S. Bass

10

Ten. Sax.

Ten. Sax.

Perc.

E. Bass

Perc. Organ

S. Bass

S. Bass

S. Bass

11

Ten. Sax.

Ten. Sax.

Perc.

E. Bass

Perc. Organ

S. Bass

S. Bass

S. Bass

12

Ten. Sax.

Ten. Sax.

Perc.

E. Bass

Perc. Organ

S. Bass

S. Bass

S. Bass

S. Bass

14

Ten. Sax.

Ten. Sax.

Perc.

E. Bass

Perc. Organ

S. Bass

S. Bass

S. Bass

16

Ten. Sax.

Ten. Sax.

Perc.

E. Bass

Perc. Organ

S. Bass

S. Bass

S. Bass

18

Ten. Sax.

Ten. Sax.

Perc.

E. Bass

Perc. Organ

S. Bass

S. Bass

S. Bass

20

Ten. Sax.

Ten. Sax.

Perc.

E. Bass

Perc. Organ

S. Bass

S. Bass

S. Bass

S. Bass

S. Bass

22

Ten. Sax.

Ten. Sax.

Perc.

E. Bass

Perc. Organ

Perc. Organ

S. Bass

S. Bass

S. Bass

24

Ten. Sax.

Ten. Sax.

Perc.

E. Bass

Perc. Organ

Perc. Organ

S. Bass

S. Bass

S. Bass

26

Ten. Sax.

Ten. Sax.

Perc.

E. Bass

Perc. Organ

Perc. Organ

S. Bass

S. Bass

S. Bass

S. Bass

28

Ten. Sax.

Ten. Sax.

Perc.

E. Bass

Perc. Organ

S. Bass

S. Bass

S. Bass

Tape Smp. Brs

30

Ten. Sax.

Ten. Sax.

Perc.

E. Bass

Perc. Organ

S. Bass

S. Bass

S. Bass

Tape Smp. Brs

31

Ten. Sax.

Ten. Sax.

Perc.

E. Bass

Perc. Organ

S. Bass

S. Bass

S. Bass

Tape Smp. Brs

32

Ten. Sax.

Ten. Sax.

Perc.

E. Bass

Perc. Organ

Perc. Organ

S. Bass

S. Bass

S. Bass

Tape Smp. Brs

33

Ten. Sax.

Ten. Sax.

Perc.

E. Bass

Perc. Organ

S. Bass

S. Bass

S. Bass

Tape Smp. Brs

35

Ten. Sax.

Ten. Sax.

Perc.

E. Bass

Perc. Organ

S. Bass

S. Bass

S. Bass

Tape Smp. Brs

36

Ten. Sax.

Ten. Sax.

Perc.

E. Bass

Perc. Organ

S. Bass

S. Bass

S. Bass

Tape Smp. Brs

37

Ten. Sax.

Ten. Sax.

Perc.

E. Bass

Perc. Organ

S. Bass

S. Bass

S. Bass

39

Ten. Sax.

Ten. Sax.

Perc.

E. Bass

Perc. Organ

Perc. Organ

S. Bass

S. Bass

S. Bass

41

Ten. Sax.

Ten. Sax.

Perc.

E. Bass

Perc. Organ

Perc. Organ

S. Bass

S. Bass

S. Bass

S. Bass

43

Ten. Sax.

Ten. Sax.

Perc.

E. Bass

Perc. Organ

S. Bass

S. Bass

S. Bass

44

Ten. Sax.

Ten. Sax.

Perc.

E. Bass

Perc. Organ

S. Bass

S. Bass

S. Bass

46

Ten. Sax.

Ten. Sax.

Perc.

E. Bass

Perc. Organ

Perc. Organ

S. Bass

S. Bass

S. Bass

48

Ten. Sax.

Ten. Sax.

Perc.

E. Bass

Perc. Organ

Perc. Organ

S. Bass

S. Bass

S. Bass

S. Bass

S. Bass

50

Ten. Sax.

Ten. Sax.

Perc.

E. Bass

Perc. Organ

Perc. Organ

S. Bass

S. Bass

S. Bass

S. Bass

52

Ten. Sax.

Ten. Sax.

Perc.

E. Bass

Perc. Organ

S. Bass

S. Bass

S. Bass

Tape Smp. Brs

54

Ten. Sax.

Ten. Sax.

Perc.

E. Bass

Perc. Organ

Perc. Organ

S. Bass

S. Bass

S. Bass

S. Bass

Tape Smp. Brs

56

Ten. Sax.

Ten. Sax.

Perc.

E. Bass

Perc. Organ

Perc. Organ

S. Bass

S. Bass

S. Bass

S. Bass

Tape Smp. Brs

58

Ten. Sax.

Ten. Sax.

Perc.

E. Bass

S. Bass

S. Bass

S. Bass

S. Bass

59

Ten. Sax.

Ten. Sax.

Perc.

E. Bass

Perc. Organ

S. Bass

S. Bass

S. Bass

Tape Smp. Brs

6

60

Ten. Sax.

Ten. Sax.

Perc.

E. Bass

Perc. Organ

S. Bass

S. Bass

S. Bass

61

Ten. Sax.

Ten. Sax.

Perc.

E. Bass

Perc. Organ

Perc. Organ

S. Bass

S. Bass

S. Bass

63

Ten. Sax.

Ten. Sax.

Perc.

E. Bass

Perc. Organ

Perc. Organ

S. Bass

S. Bass

S. Bass

64

Ten. Sax.

Ten. Sax.

Perc.

J. Gtr.

E. Bass

Perc. Organ

S. Bass

S. Bass

S. Bass

S. Bass

S. Bass

66

Ten. Sax.

Ten. Sax.

Perc.

E. Bass

Perc. Organ

Perc. Organ

S. Bass

S. Bass

S. Bass

67

Ten. Sax.

Ten. Sax.

Perc.

E. Bass

Perc. Organ

Perc. Organ

S. Bass

S. Bass

S. Bass

S. Bass

3

69

Ten. Sax.

Ten. Sax.

Perc.

E. Bass

Perc. Organ

Perc. Organ

S. Bass

S. Bass

S. Bass

S. Bass

71

Ten. Sax.

Ten. Sax.

Perc.

E. Bass

Perc. Organ

Perc. Organ

S. Bass

S. Bass

S. Bass

72

Ten. Sax.

Ten. Sax.

Perc.

E. Bass

Perc. Organ

Perc. Organ

S. Bass

S. Bass

73

74

Ten. Sax.

Ten. Sax.

Perc.

E. Bass

Perc. Organ

S. Bass

S. Bass

S. Bass

Detailed description of the musical score: The score is for measures 74 and 75. It consists of seven staves. The top two staves are for Tenor Saxophone (Ten. Sax.), both in treble clef. The third staff is for Percussion (Perc.) in a common time signature, featuring a triplet of eighth notes. The fourth staff is for Electric Bass (E. Bass) in bass clef. The fifth staff is for Percussion Organ (Perc. Organ) in treble clef. The sixth and seventh staves are for Sub Bass (S. Bass), both in bass clef. The music includes various note values, rests, and articulation marks such as slurs and accents.

75

Ten. Sax.

Ten. Sax.

Perc.

E. Bass

Perc. Organ

S. Bass

S. Bass

S. Bass

76

Ten. Sax.

Ten. Sax.

Perc.

E. Bass

Perc. Organ

S. Bass

S. Bass

77

Ten. Sax.

Ten. Sax.

Perc.

E. Bass

Perc. Organ

S. Bass

S. Bass

S. Bass

78

79

Ten. Sax.

Ten. Sax.

Perc.

E. Bass

Perc. Organ

Perc. Organ

S. Bass

S. Bass

S. Bass

80

Ten. Sax.

Ten. Sax.

Perc.

E. Bass

Perc. Organ

Perc. Organ

S. Bass

S. Bass

81

Ten. Sax.

Ten. Sax.

Perc.

E. Bass

Perc. Organ

Perc. Organ

S. Bass

S. Bass

S. Bass

S. Bass

82

Ten. Sax.

Ten. Sax.

Perc.

E. Bass

Perc. Organ

S. Bass

S. Bass

S. Bass

S. Bass

83

Ten. Sax.

Ten. Sax.

Perc.

E. Bass

Perc. Organ

Perc. Organ

S. Bass

S. Bass

S. Bass

S. Bass

S. Bass

S. Bass

85

Ten. Sax.

Ten. Sax.

Perc.

E. Bass

Perc. Organ

Perc. Organ

S. Bass

S. Bass

S. Bass

S. Bass

S. Bass

S. Bass

87

Ten. Sax.

Ten. Sax.

Perc.

E. Bass

Perc. Organ

Perc. Organ

S. Bass

S. Bass

S. Bass

S. Bass

88

Perc.

E. Bass

Perc. Organ

Perc. Organ

S. Bass

S. Bass

S. Bass

S. Bass

89

Ten. Sax.

Ten. Sax.

Perc.

E. Bass

Perc. Organ

Perc. Organ

S. Bass

S. Bass

S. Bass

Tape Smp. Brs

91

Ten. Sax.

Ten. Sax.

Perc.

E. Bass

Perc. Organ

Perc. Organ

S. Bass

S. Bass

S. Bass

Tape Smp. Brs

92

Ten. Sax.

Ten. Sax.

Perc.

E. Bass

Perc. Organ

Perc. Organ

S. Bass

S. Bass

S. Bass

Tape Smp. Brs

6

6

93

Ten. Sax.

Ten. Sax.

Perc.

E. Bass

Perc. Organ

Perc. Organ

S. Bass

S. Bass

Tape Smp. Brs

94

Ten. Sax.

Ten. Sax.

Perc.

E. Bass

Perc. Organ

Perc. Organ

S. Bass

S. Bass

S. Bass

Tape Smp. Brs

95

Ten. Sax.

Ten. Sax.

Perc.

E. Bass

Perc. Organ

Perc. Organ

S. Bass

S. Bass

S. Bass

Tape Smp. Brs

96

Ten. Sax.

Ten. Sax.

Perc.

E. Bass

Perc. Organ

S. Bass

S. Bass

S. Bass

Tape Smp. Brs

98

Perc.

E. Clav.

Perc. Organ

S. Bass

Tape Smp. Brs

100

Perc.

E. Bass

E. Clav.

Perc. Organ

Perc. Organ

S. Bass

S. Bass

S. Bass

Tape Smp. Brs

102

103

105

106

107

Perc. E. Bass E. Clav. Perc. Organ Perc. Organ S. Bass S. Bass S. Bass Tape Smp. Brs

Musical score for Perc., E. Bass, E. Clav., Perc. Organ, Perc. Organ, S. Bass, S. Bass, S. Bass, and Tape Smp. Brs.

109

110

111

113

114

115

116

117

Perc.

E. Bass

E. Clav.

Perc. Organ

Perc. Organ

S. Bass

S. Bass

Tape Smp. Brs

118

119

Musical score for Perc., E. Bass, E. Clav., Perc. Organ, Perc. Organ, S. Bass, S. Bass, S. Bass, and Tape Smp. Brs.

120

121

122

123

124

125

Musical score for Perc., E. Bass, E. Clav., Perc. Organ, Perc. Organ, S. Bass, S. Bass, and Tape Smp. Brs.

126

Musical score for Perc., E. Bass, E. Clav., Perc. Organ, S. Bass, and Tape Smp. Brs. The score is written in 4/4 time and features a variety of rhythmic patterns and textures across the different instruments.

- Perc.**: Features a complex, syncopated rhythmic pattern with many beamed eighth and sixteenth notes.
- E. Bass**: Plays a steady eighth-note bass line.
- E. Clav.**: Features a melodic line with eighth notes and some rests.
- Perc. Organ**: Plays a series of chords, some with a dotted rhythm.
- Perc. Organ**: Features a melodic line with a trill-like figure and some chords.
- S. Bass**: Features a steady eighth-note bass line.
- S. Bass**: Features a series of chords, some with a dotted rhythm.
- S. Bass**: Features a series of chords, some with a dotted rhythm.
- Tape Smp. Brs**: Features a melodic line with a trill-like figure and some chords.

127

Musical score for Perc., E. Bass, E. Clav., Perc. Organ, Perc. Organ, S. Bass, S. Bass, S. Bass, and Tape Smp. Brs.

128

129

Ten. Sax.

Ten. Sax.

Perc.

J. Gtr.

E. Bass

E. Clav.

Perc. Organ

Perc. Organ

S. Bass

S. Bass

S. Bass

S. Bass

S. Bass

Tape Smp. Brs

130

- Ten. Sax.**: Two staves, both containing whole rests.

131

Ten. Sax.

Ten. Sax.

Perc.

J. Gtr.

E. Bass

E. Clav.

Perc. Organ

Perc. Organ

S. Bass

S. Bass

S. Bass

S. Bass

S. Bass

Tape Smp. Brs

Detailed description of the musical score: The score is for a jazz ensemble. It begins at measure 131. The Tenor Saxophone parts are mostly silent. The Percussion part features a complex rhythmic pattern with various accents and slurs. The Junior Guitar part is silent. The Electric Bass part plays a steady eighth-note line. The Electric Clavichord part is silent. The Percussion Organ part plays a series of chords with a rhythmic pulse. The five Bass parts (S. Bass) play various rhythmic patterns, including eighth notes and chords. The Tape Sample Brass part is silent for most of the measure but has a few notes at the end.

132

133

Ten. Sax.

Ten. Sax.

Perc.

J. Gtr.

E. Bass

E. Clav.

Perc. Organ

Perc. Organ

S. Bass

S. Bass

S. Bass

S. Bass

S. Bass

Tape Smp. Brs

134

Musical score for page 134, featuring the following instruments and parts:

- Ten. Sax. (Two staves, both with rests)
- Perc. (Percussion, rhythmic pattern)
- J. Gtr. (Jazz Guitar, with rests)
- E. Bass (Electric Bass, eighth-note pattern)
- E. Clav. (Electric Clavichord, eighth-note pattern)
- Perc. Organ (Two staves, chordal accompaniment)
- S. Bass (Three staves, various bass lines)
- Tape Smp. Brs (Tape Sampler, eighth-note pattern)

135

Ten. Sax.

Ten. Sax.

Perc.

J. Gtr.

E. Bass

E. Clav.

Perc. Organ

Perc. Organ

S. Bass

S. Bass

S. Bass

S. Bass

S. Bass

Tape Smp. Brs

136

137

Ten. Sax.

Ten. Sax.

Perc.

J. Gtr.

E. Bass

E. Clav.

Perc. Organ

Perc. Organ

S. Bass

S. Bass

S. Bass

S. Bass

S. Bass

Tape Smp. Brs

138

- Perc. (Percussion): A rhythmic pattern of eighth notes with accents.
- J. Gtr. (J. Gtr.): A whole rest.
- E. Bass (E. Bass): A rhythmic pattern of eighth notes with accents.
- E. Clav. (E. Clav.): A melodic line with eighth notes and accents.
- Perc. Organ (Two staves): Chordal accompaniment with eighth notes and accents.
- S. Bass (Six staves):
  - Staff 2: A whole rest.
  - Staff 3: A whole rest.
  - Staff 5: A whole rest.
- Tape Smp. Brs (Tape Smp. Brs): A melodic line with eighth notes and accents.

139

Ten. Sax.

Ten. Sax.

Perc.

J. Gtr.

E. Bass

E. Clav.

Perc. Organ

Perc. Organ

S. Bass

S. Bass

S. Bass

S. Bass

S. Bass

Tape Smp. Brs

140

Ten. Sax.

Ten. Sax.

Perc.

J. Gtr.

E. Bass

E. Clav.

Perc. Organ

Perc. Organ

S. Bass

S. Bass

S. Bass

S. Bass

S. Bass

Tape Smp. Brs

141

Ten. Sax.

Ten. Sax.

Perc.

J. Gtr.

E. Bass

E. Clav.

Perc. Organ

Perc. Organ

S. Bass

S. Bass

S. Bass

S. Bass

S. Bass

Tape Smp. Brs

Detailed description of the musical score: The score is for page 106, starting at measure 141. It features ten staves. The top two staves are for Tenor Saxophone (Ten. Sax.), both containing whole rests. The third staff is Percussion (Perc.), showing a complex rhythmic pattern with eighth and sixteenth notes and rests. The fourth staff is J. Gtr. (Jazz Guitar), containing whole rests. The fifth staff is E. Bass (Electric Bass), with a melodic line of eighth notes. The sixth staff is E. Clav. (Electric Clavichord), containing whole rests. The seventh and eighth staves are Perc. Organ, with the upper staff playing chords and the lower staff playing a melodic line with triplets. The ninth and tenth staves are S. Bass (Soprano Bass), with the first staff playing a melodic line and the others playing chords. The eleventh staff is Tape Smp. Brs (Tape Sampler Brass), with a melodic line of eighth notes.

142

Ten. Sax.

Ten. Sax.

Perc.

J. Gtr.

E. Bass

E. Clav.

Perc. Organ

Perc. Organ

S. Bass

S. Bass

S. Bass

S. Bass

S. Bass

Tape Smp. Brs

143

Ten. Sax.

Ten. Sax.

Perc.

J. Gtr.

E. Bass

E. Clav.

Perc. Organ

Perc. Organ

S. Bass

S. Bass

S. Bass

S. Bass

S. Bass

Tape Smp. Brs

144

Ten. Sax.

Ten. Sax.

Perc.

J. Gtr.

E. Bass

E. Clav.

Perc. Organ

Perc. Organ

S. Bass

S. Bass

S. Bass

S. Bass

S. Bass

Tape Smp. Brs

# Tenor Saxophone

♩ = 120,000000 ♩ = 117,999901

29

33

37

41

45

49

53

57

61

64

68

72

76

80

84

88

92

95

131

139

# Tenor Saxophone

♩ = 120,000000 ♩ = 117,999901

29

33

37

41

45

49

53

57

61

64

68

72

76

80

84

88

92

96

**32**

133

140

# Percussion

♩ = 120,000000 ♩ = 117,999901

5

8

11

14

17

20

23

26

30

V.S.

33 

36

39

42

45

48

51

55

58

61

64

68

72

75

78

81

84

87

90

93

V.S.

96

99

101

103

105

107

109

111

113

115

117

119

121

123

125

127

129

131

133

135

V.S.

137

139

141

143

144

# Jazz Guitar

♩ = 120,000000 ♩ = 117,999901

**62**

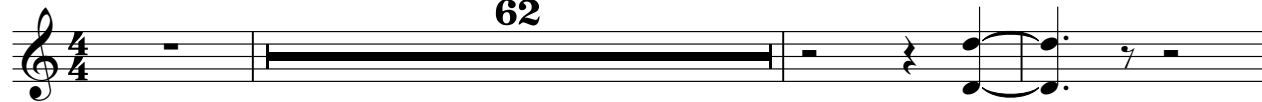

66

**63**

135

141

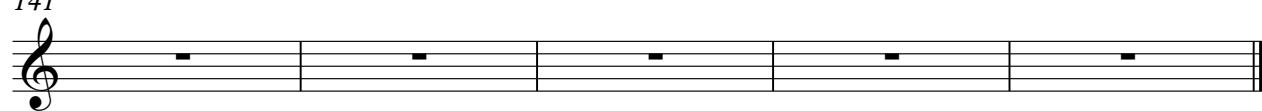

# 5-string Electric Bass

♩ = 120,000000 ♩ = 117,999901

3

7

10

14

17

21

25

29

33

37

41

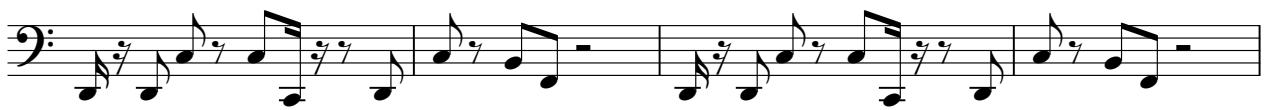

45

49

53

57

60

64

69

73

77

81

85

89

93

96

101

103

105

107

109

111

113

115

117

119

121

123

125

127

129

131

133

135

137

139

V.S.

141

143

144

Electric Clavichord

♩ = 120,0000017,999901

**96**

100

104

108

112

116

120

124

128

132

V.S.

136

140

143

# Percussive Organ

♩ = 120,000000 ♩ = 117,999901

Percussive Organ

22

28

31

33

37

42

Percussive Organ

48

52

56

60

63

67

71

V.S.

Percussive Organ

Percussive Organ

93

6 3 3

96

2

104

112

120

126

128

130

132

134

136

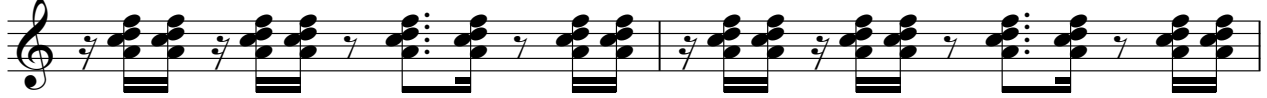

138

140

142

144

# Percussive Organ

♩ = 120,000000 ♩ = 117,999901

19

25

31

42

51

57

64

Percussive Organ

70

74

81

87

92

95

103

Percussive Organ

108

111

114

117

120

123

126

130

4

Percussive Organ

134

138

142

35

38

42

45

48

51

55

58

62

66

70

73

76

79

82

85

89

92

95

3

101

104

107

110

113

115

117

119

122

124

126

129

132

134

136

139

141

143

# Synth Bass

♩ = 120,000000 ♩ = 117,999901  
**10**

V.S.

2

51 Synth Bass

56

61

65

71

77

82

86

90

96

102

Synth Bass

107

112

119

126

132

137

# Synth Bass

♩ = 120,00000017,999901

25 14

42

8 16

68

11

83

83

89

40

135

135

141

141

# Synth Bass

♩ = 120,0000007,999901

3

7

9

11

13

15

17

19

21

23

V.S.

Synth Bass

48

50

53

55

57

59

62

65

68

71

Synth Bass

73

75

77

79

81

83

85

87

90

92

Synth Bass

94

96

102

104

106

108

110

112

114

116

Synth Bass

118

120

122

124

126

128

130

132

134

136

Synth Bass

7

138

140

142

144

# Synth Bass

♩ = 120,000000 ♩ = 117,999901

3

9

8

21

27

5

55

60

3

7

73

7

2

85

43

134

140

# Tape Sampler Keyboard [Brass]

♩ = 120,000000 ♩ = 117,999901

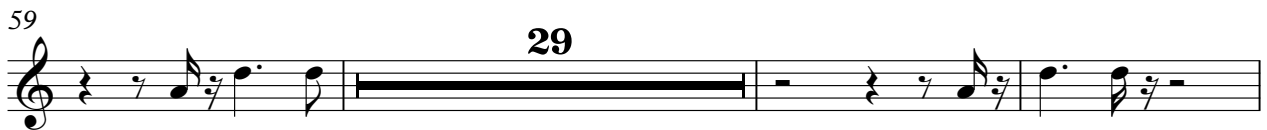

V.S.

121

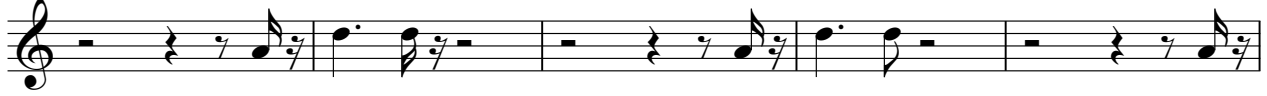

126

131

136

141

