

# Sting - We`ll Be Together 1

♩ = 120,000000 ♩ = 118,001060

4

Ten. Sax.

Ten. Sax.

Perc.

E. Bass

Perc. Organ

S. Bass

S. Bass

S. Bass

6

Ten. Sax.

Ten. Sax.

Perc.

E. Bass

S. Bass

S. Bass

S. Bass

8

Ten. Sax.

Ten. Sax.

Perc.

E. Bass

S. Bass

S. Bass

S. Bass

9

Ten. Sax.

Ten. Sax.

Perc.

E. Bass

Perc. Organ

S. Bass

S. Bass

S. Bass

10

Ten. Sax.

Ten. Sax.

Perc.

E. Bass

Perc. Organ

S. Bass

S. Bass

S. Bass

11

Ten. Sax.

Ten. Sax.

Perc.

E. Bass

Perc. Organ

S. Bass

S. Bass

S. Bass

12

Ten. Sax.

Ten. Sax.

Perc.

E. Bass

Perc. Organ

S. Bass

S. Bass

S. Bass

S. Bass

14

Ten. Sax.

Ten. Sax.

Perc.

E. Bass

Perc. Organ

S. Bass

S. Bass

S. Bass

16

Ten. Sax.

Ten. Sax.

Perc.

E. Bass

Perc. Organ

S. Bass

S. Bass

S. Bass

18

Ten. Sax.

Ten. Sax.

Perc.

E. Bass

Perc. Organ

S. Bass

S. Bass

S. Bass

20

Ten. Sax.

Ten. Sax.

Perc.

E. Bass

Perc. Organ

S. Bass

S. Bass

S. Bass

S. Bass

S. Bass

22

Ten. Sax.

Ten. Sax.

Perc.

E. Bass

Perc. Organ

Perc. Organ

S. Bass

S. Bass

S. Bass

24

Ten. Sax.

Ten. Sax.

Perc.

E. Bass

Perc. Organ

Perc. Organ

S. Bass

S. Bass

S. Bass

26

Ten. Sax.

Ten. Sax.

Perc.

E. Bass

Perc. Organ

Perc. Organ

S. Bass

S. Bass

S. Bass

S. Bass

28

Ten. Sax.

Ten. Sax.

Perc.

E. Bass

Perc. Organ

S. Bass

S. Bass

S. Bass

Tape Smp. Brs

30

Ten. Sax.

Ten. Sax.

Perc.

E. Bass

Perc. Organ

S. Bass

S. Bass

S. Bass

Tape Smp. Brs

Detailed description of the musical score: The score is for page 17, starting at measure 30. It features several instruments: Tenor Saxophone (Ten. Sax.), Percussion (Perc.), Electric Bass (E. Bass), Percussion Organ (Perc. Organ), String Bass (S. Bass), and Tape Sampler Brass (Tape Smp. Brs). The Tenor Saxophone parts consist of eighth notes with various accidentals. The Percussion part uses a snare drum and cymbal, with some notes beamed together. The Electric Bass part has a simple line of notes. The Percussion Organ part is more complex, featuring triplet markings over groups of notes. The String Bass part includes a section with repeated chords. The Tape Sampler Brass part is currently silent.

31

Ten. Sax.

Ten. Sax.

Perc.

E. Bass

Perc. Organ

S. Bass

S. Bass

S. Bass

Tape Smp. Brs

32

Ten. Sax.

Ten. Sax.

Perc.

E. Bass

Perc. Organ

Perc. Organ

S. Bass

S. Bass

S. Bass

Tape Smp. Brs

33

Ten. Sax.

Ten. Sax.

Perc.

E. Bass

Perc. Organ

S. Bass

S. Bass

S. Bass

Tape Smp. Brs

35

Ten. Sax.

Ten. Sax.

Perc.

E. Bass

Perc. Organ

S. Bass

S. Bass

S. Bass

Tape Smp. Brs

36

Ten. Sax.

Ten. Sax.

Perc.

E. Bass

Perc. Organ

S. Bass

S. Bass

S. Bass

Tape Smp. Brs

37

Ten. Sax.

Ten. Sax.

Perc.

E. Bass

Perc. Organ

S. Bass

S. Bass

S. Bass

39

Ten. Sax.

Ten. Sax.

Perc.

E. Bass

Perc. Organ

Perc. Organ

S. Bass

S. Bass

S. Bass

41

Ten. Sax.

Ten. Sax.

Perc.

E. Bass

Perc. Organ

Perc. Organ

S. Bass

S. Bass

S. Bass

S. Bass

43

Ten. Sax.

Ten. Sax.

Perc.

E. Bass

Perc. Organ

Perc. Organ

S. Bass

S. Bass

S. Bass

45

Ten. Sax.

Ten. Sax.

Perc.

E. Bass

Perc. Organ

Perc. Organ

S. Bass

S. Bass

S. Bass

47

Ten. Sax.

Ten. Sax.

Perc.

E. Bass

Perc. Organ

Perc. Organ

S. Bass

S. Bass

S. Bass

S. Bass

S. Bass

49

Ten. Sax.

Ten. Sax.

Perc.

E. Bass

Perc. Organ

Perc. Organ

S. Bass

S. Bass

S. Bass

51

Ten. Sax.

Ten. Sax.

Perc.

E. Bass

Perc. Organ

Perc. Organ

S. Bass

S. Bass

S. Bass

S. Bass

53

Ten. Sax.

Ten. Sax.

Perc.

E. Bass

Perc. Organ

Perc. Organ

S. Bass

S. Bass

S. Bass

S. Bass

Tape Smp. Brs

55

Ten. Sax.

Ten. Sax.

Perc.

E. Bass

Perc. Organ

Perc. Organ

S. Bass

S. Bass

S. Bass

S. Bass

Tape Smp. Brs

57

Ten. Sax.

Ten. Sax.

Perc.

E. Bass

Perc. Organ

S. Bass

S. Bass

S. Bass

S. Bass

Tape Smp. Brs

59

Ten. Sax.

Ten. Sax.

Perc.

E. Bass

Perc. Organ

S. Bass

S. Bass

S. Bass

Tape Smp. Brs

6

60

Ten. Sax.

Ten. Sax.

Perc.

E. Bass

Perc. Organ

S. Bass

S. Bass

S. Bass

61

Ten. Sax.

Ten. Sax.

Perc.

E. Bass

Perc. Organ

Perc. Organ

S. Bass

S. Bass

S. Bass

63

64

Ten. Sax.

Ten. Sax.

Perc.

J. Gtr.

E. Bass

Perc. Organ

S. Bass

S. Bass

S. Bass

S. Bass

6

66

Ten. Sax.

Ten. Sax.

Perc.

E. Bass

Perc. Organ

Perc. Organ

S. Bass

S. Bass

S. Bass

67

Ten. Sax.

Ten. Sax.

Perc.

E. Bass

Perc. Organ

Perc. Organ

S. Bass

S. Bass

S. Bass

S. Bass

69

Ten. Sax.

Ten. Sax.

Perc.

E. Bass

Perc. Organ

Perc. Organ

S. Bass

S. Bass

S. Bass

S. Bass

71

72

Ten. Sax.

Ten. Sax.

Perc.

E. Bass

Perc. Organ

Perc. Organ

S. Bass

S. Bass

73

Ten. Sax.

Ten. Sax.

Perc.

E. Bass

Perc. Organ

Perc. Organ

S. Bass

S. Bass

S. Bass

S. Bass

S. Bass

74

Ten. Sax.

Ten. Sax.

Perc.

E. Bass

Perc. Organ

S. Bass

S. Bass

S. Bass

Detailed description of the musical score for measures 74-75. The score is written for a jazz ensemble. It consists of seven staves. The top two staves are for Tenor Saxophone (Ten. Sax.), both in treble clef. The third staff is for Percussion (Perc.) in common time, featuring a triplet of eighth notes. The fourth staff is for Electric Bass (E. Bass) in bass clef. The fifth staff is for Percussion Organ (Perc. Organ) in treble clef. The sixth and seventh staves are for Sub Bass (S. Bass), both in bass clef. The music is in a 4/4 time signature. Measure 74 begins with a rest for the Tenor Saxophones, followed by eighth notes in the other parts. Measure 75 continues the rhythmic pattern with various notes and rests across all parts.

75

Ten. Sax.

Ten. Sax.

Perc.

E. Bass

Perc. Organ

S. Bass

S. Bass

S. Bass

76

Ten. Sax.

Ten. Sax.

Perc.

E. Bass

Perc. Organ

S. Bass

S. Bass

77

Ten. Sax.

Ten. Sax.

Perc.

E. Bass

Perc. Organ

S. Bass

S. Bass

S. Bass

78

Ten. Sax.

Ten. Sax.

Perc.

E. Bass

Perc. Organ

Perc. Organ

S. Bass

S. Bass

S. Bass

79

Ten. Sax.

Ten. Sax.

Perc.

E. Bass

Perc. Organ

Perc. Organ

S. Bass

S. Bass

S. Bass

80

Ten. Sax.

Ten. Sax.

Perc.

E. Bass

Perc. Organ

Perc. Organ

S. Bass

S. Bass

Detailed description of the musical score: The score is for page 51, starting at measure 80. It features five staves. The first two staves are Tenor Saxophone (Ten. Sax.) in treble clef. The third staff is Percussion (Perc.) in a simplified notation. The fourth staff is Electric Bass (E. Bass) in bass clef. The fifth and sixth staves are Percussion Organ (Perc. Organ) in treble clef. The seventh staff is String Bass (S. Bass) in bass clef. The eighth staff is another String Bass (S. Bass) in bass clef, playing a steady eighth-note accompaniment. The music is in a 4/4 time signature. The key signature has one sharp (F#). The percussion organ parts include chords and a triplet in the sixth measure. The electric bass and string bass parts have a similar melodic line.

81

Ten. Sax.

Ten. Sax.

Perc.

E. Bass

Perc. Organ

Perc. Organ

S. Bass

S. Bass

S. Bass

S. Bass

82

Ten. Sax.

Ten. Sax.

Perc.

E. Bass

Perc. Organ

S. Bass

S. Bass

S. Bass

S. Bass

87

Ten. Sax.

Ten. Sax.

Perc.

E. Bass

Perc. Organ

Perc. Organ

S. Bass

S. Bass

S. Bass

S. Bass

88

89

Ten. Sax.

Ten. Sax.

Perc.

E. Bass

Perc. Organ

Perc. Organ

S. Bass

S. Bass

S. Bass

Tape Smp. Brs

91

Ten. Sax.

Ten. Sax.

Perc.

E. Bass

Perc. Organ

Perc. Organ

S. Bass

S. Bass

S. Bass

Tape Smp. Brs

92

Ten. Sax.

Ten. Sax.

Perc.

E. Bass

Perc. Organ

Perc. Organ

S. Bass

S. Bass

S. Bass

Tape Smp. Brs

6

93

94

Ten. Sax.

Ten. Sax.

Perc.

E. Bass

Perc. Organ

Perc. Organ

S. Bass

S. Bass

S. Bass

Tape Smp. Brs

95

Ten. Sax.

Ten. Sax.

Perc.

E. Bass

Perc. Organ

Perc. Organ

S. Bass

S. Bass

S. Bass

Tape Smp. Brs

96

Ten. Sax.

Ten. Sax.

Perc.

E. Bass

Perc. Organ

S. Bass

S. Bass

S. Bass

Tape Smp. Brs

98

Perc. 

E. Clav. 

Perc. Organ 

S. Bass 

Tape Smp. Brs 

100

Perc. 

E. Bass 

E. Clav. 

Perc. Organ 

Perc. Organ 

S. Bass 

S. Bass 

S. Bass 

Tape Smp. Brs 

102

103

105

106

107

Musical score for Perc., E. Bass, E. Clav., Perc. Organ, Perc. Organ, S. Bass, S. Bass, S. Bass, and Tape Smp. Brs.

109

110

Musical score for Perc., E. Bass, E. Clav., Perc. Organ, S. Bass, and Tape Smp. Brs. The score is written in 4/4 time and includes various instruments and parts.

- Perc.**: Features a complex rhythmic pattern with multiple beams and accents.
- E. Bass**: Features a melodic line with eighth notes and a key signature change to one flat.
- E. Clav.**: Features a melodic line with eighth notes and a key signature change to one flat.
- Perc. Organ**: Features a sustained chord in the upper register.
- Perc. Organ**: Features a melodic line with eighth notes and a key signature change to one flat.
- S. Bass**: Features a melodic line with eighth notes and a key signature change to one flat.
- S. Bass**: Features a melodic line with eighth notes and a key signature change to one flat.
- S. Bass**: Features a melodic line with eighth notes and a key signature change to one flat.
- Tape Smp. Brs**: Features a melodic line with eighth notes and a key signature change to one flat.

111

113

115

116

117

118

Perc.

E. Bass

E. Clav.

Perc. Organ

Perc. Organ

S. Bass

S. Bass

S. Bass

Tape Smp. Brs

119

Musical score for Perc., E. Bass, E. Clav., Perc. Organ, Perc. Organ, S. Bass, S. Bass, S. Bass, and Tape Smp. Brs.

120

121

122

123

125

126

Musical score for Perc., E. Bass, E. Clav., Perc. Organ, S. Bass, and Tape Smp. Brs. The score is written in 4/4 time and features a variety of rhythmic patterns and textures across the different instruments.

- Perc.**: Features a complex, syncopated rhythmic pattern with many beamed eighth notes.
- E. Bass**: Plays a steady eighth-note bass line.
- E. Clav.**: Features a melodic line with eighth notes and some rests.
- Perc. Organ**: Plays a series of chords, some with a dotted rhythm.
- Perc. Organ**: Features a melodic line with a trill-like figure and some rests.
- S. Bass**: Features a steady eighth-note bass line.
- S. Bass**: Features a series of chords, some with a dotted rhythm.
- S. Bass**: Features a series of chords, some with a dotted rhythm.
- Tape Smp. Brs**: Features a melodic line with a trill-like figure and some rests.

127

- Perc.**: Features a complex rhythmic pattern with eighth and sixteenth notes, some beamed together, and rests.
- E. Bass**: Features a rhythmic pattern with eighth notes and rests.
- E. Clav.**: Features a single note with a fermata.
- Perc. Organ**: Features a rhythmic pattern with eighth notes and rests.
- Perc. Organ**: Features a complex rhythmic pattern with eighth notes and rests, including a large oval shape.
- S. Bass**: Features a rhythmic pattern with eighth notes and rests.
- S. Bass**: Features a rhythmic pattern with eighth notes and rests.
- S. Bass**: Features a rhythmic pattern with eighth notes and rests.
- Tape Smp. Brs**: Features a rhythmic pattern with eighth notes and rests.

129

Ten. Sax.

Ten. Sax.

Perc.

J. Gtr.

E. Bass

E. Clav.

Perc. Organ

Perc. Organ

S. Bass

S. Bass

S. Bass

S. Bass

S. Bass

Tape Smp. Brs

130

Ten. Sax.

Ten. Sax.

Perc.

J. Gtr.

E. Bass

E. Clav.

Perc. Organ

Perc. Organ

S. Bass

S. Bass

S. Bass

S. Bass

S. Bass

Tape Smp. Brs

131

132

Ten. Sax.

Ten. Sax.

Perc.

J. Gtr.

E. Bass

E. Clav.

Perc. Organ

Perc. Organ

S. Bass

S. Bass

S. Bass

S. Bass

S. Bass

Tape Smp. Brs

133

134

Ten. Sax.

Ten. Sax.

Perc.

J. Gtr.

E. Bass

E. Clav.

Perc. Organ

Perc. Organ

S. Bass

S. Bass

S. Bass

S. Bass

S. Bass

Tape Smp. Brs

135

136

Ten. Sax.

Ten. Sax.

Perc.

J. Gtr.

E. Bass

E. Clav.

Perc. Organ

Perc. Organ

S. Bass

S. Bass

S. Bass

S. Bass

S. Bass

Tape Smp. Brs

137

Ten. Sax.

Ten. Sax.

Perc.

J. Gtr.

E. Bass

E. Clav.

Perc. Organ

Perc. Organ

S. Bass

S. Bass

S. Bass

S. Bass

S. Bass

Tape Smp. Brs

138

Ten. Sax.

Ten. Sax.

Perc.

J. Gtr.

E. Bass

E. Clav.

Perc. Organ

Perc. Organ

S. Bass

S. Bass

S. Bass

S. Bass

S. Bass

Tape Smp. Brs

139

140

Ten. Sax.

Ten. Sax.

Perc.

J. Gtr.

E. Bass

E. Clav.

Perc. Organ

Perc. Organ

S. Bass

S. Bass

S. Bass

S. Bass

S. Bass

Tape Smp. Brs

141

Ten. Sax.

Ten. Sax.

Perc.

J. Gtr.

E. Bass

E. Clav.

Perc. Organ

Perc. Organ

S. Bass

S. Bass

S. Bass

S. Bass

S. Bass

Tape Smp. Brs

142

Ten. Sax.

Ten. Sax.

Perc.

J. Gtr.

E. Bass

E. Clav.

Perc. Organ

Perc. Organ

S. Bass

S. Bass

S. Bass

S. Bass

S. Bass

Tape Smp. Brs

143

Ten. Sax.

Ten. Sax.

Perc.

J. Gtr.

E. Bass

E. Clav.

Perc. Organ

Perc. Organ

S. Bass

S. Bass

S. Bass

S. Bass

S. Bass

Tape Smp. Brs

144

Ten. Sax.

Ten. Sax.

Perc.

J. Gtr.

E. Bass

E. Clav.

Perc. Organ

Perc. Organ

S. Bass

S. Bass

S. Bass

S. Bass

S. Bass

Tape Smp. Brs

145

Ten. Sax.

Ten. Sax.

Perc.

J. Gtr.

E. Bass

E. Clav.

Perc. Organ

Perc. Organ

S. Bass

S. Bass

S. Bass

S. Bass

S. Bass

Tape Smp. Brs

# Sting - We'll Be Together 1

Tenor Saxophone

♩ = 120,000000 ♩ = 118,001060

68

72

76

80

84

88

92

95

131

139

Tenor Saxophone

Sting - We`ll Be Together 1

♩ = 120,000000 ♩ = 118,001060

29

33

37

41

45

49

53

57

61

64

68

72

76

80

84

88

92

96

**32**

133

140

**3**

# Sting - We'll Be Together 1

## Percussion

♩ = 120,000000 = 118,001060

6

9

12

15

18

21

24

27

31

V.S.

34

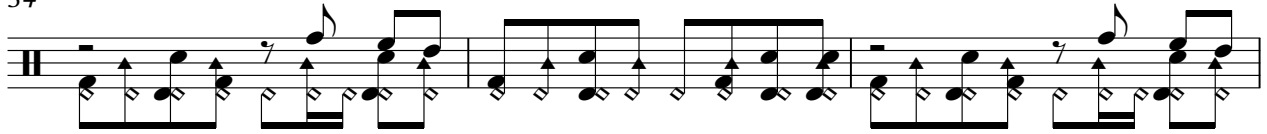

37

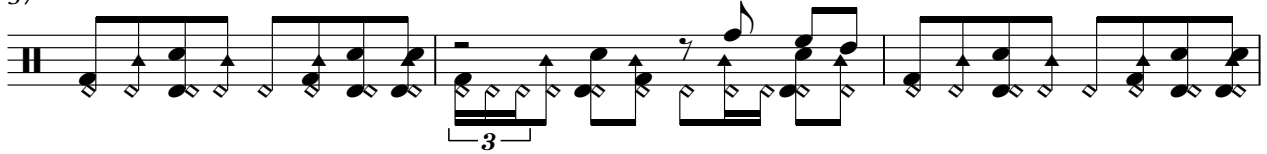

40

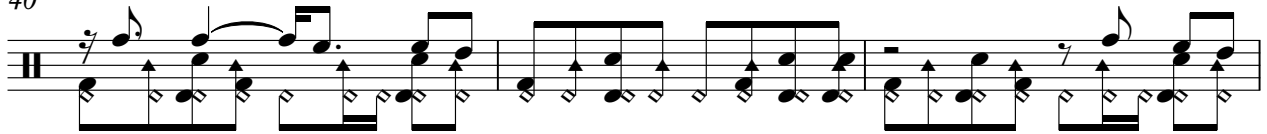

43

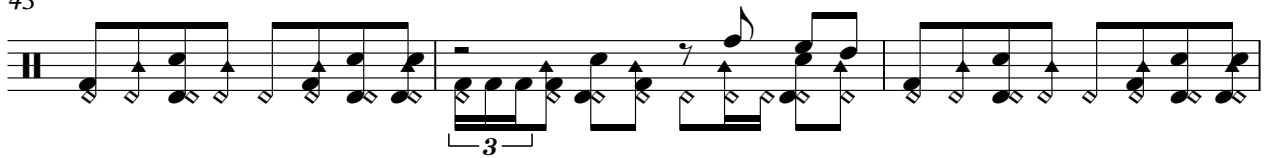

46

49

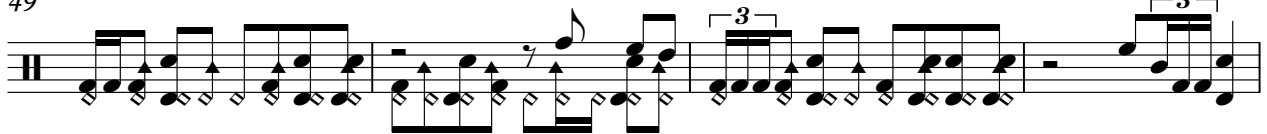

53

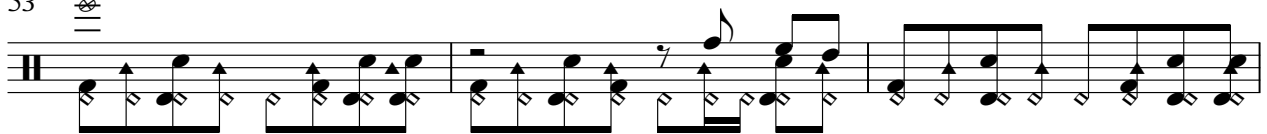

56

59

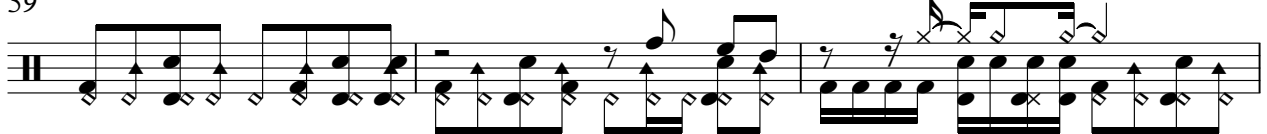

62

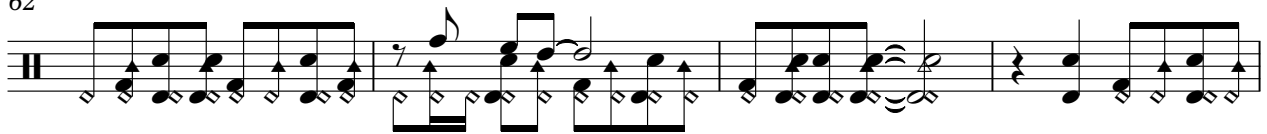

66

70

73

76

79

82

85

88

92

95

V.S.

98

100

102

104

106

108

110

112

114

116

118

120

122

124

126

128

130

132

134

136

V.S.

138

140

142

144

♩ = 120,000000 ♩ = 118,001060

**62**

66

**63**

135

141

**3**

# Sting - We'll Be Together 1

5-string Electric Bass

♩ = 120,000000 ♩ = 118,001060

29

33

37

41

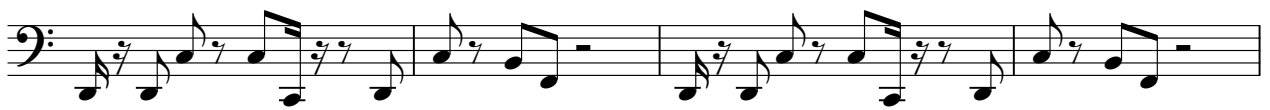

45

49

53

57

60

64

69

73

77

81

85

89

93

96

141

143

144

Electric Clavichord

Sting - We`ll Be Together 1

♩ = 120,0000018,001060

**96**

100

104

108

112

116

120

124

128

132

V.S.

136

140

143

Percussive Organ

Sting - We'll Be Together 1

♩ = 120,000000 ♩ = 118,001060

6

10

13

17

Percussive Organ

22

28

31

33

37

42

Percussive Organ

48

52

56

60

63

67

Percussive Organ

71

73

75

78

81

85

88

Percussive Organ

91

93

96

104

112

120

126

128

130

V.S.

132

134

136

138

140

142

144

# Sting - We'll Be Together 1

## Percussive Organ

♩ = 120,000000 ♩ = 118,001060

19

25

30

33

46

54

62

66

Percussive Organ

70

74

81

87

92

95

103

Percussive Organ

108

111

114

117

120

123

126

130

4

Percussive Organ

134

138

142

# Sting - We'll Be Together 1

## Synth Bass

♩ = 120,000000 ♩ = 118,001060

V.S.

35

38

42

45

48

51

55

58

62

66

70

73

76

79

82

85

89

92

95

3

101

104

107

110

113

115

117

119

122

124

# Sting - We'll Be Together 1

## Synth Bass

♩ = 120,000000 ♩ = 118,001060

**10**

14

18

22

26

30

**3**

35

39

43

47

V.S.

2

51 Synth Bass

56

61

65

71

77

82

86

90

96

102

Synth Bass

107

112

119

126

132

138

# Sting - We'll Be Together 1

## Synth Bass

♩ = 120, 00000018,001060

25 14

42

8 16

68

11

83

11

89

40

135

46

141

3

## Synth Bass

25

27

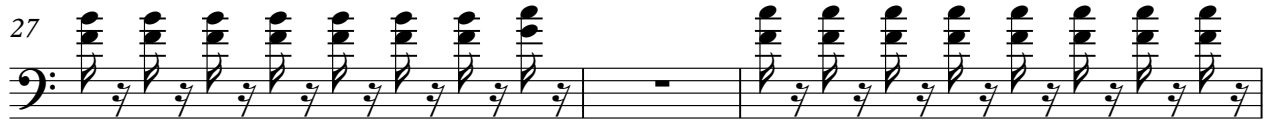

30

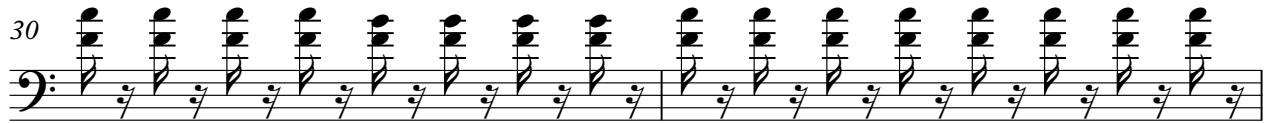

32

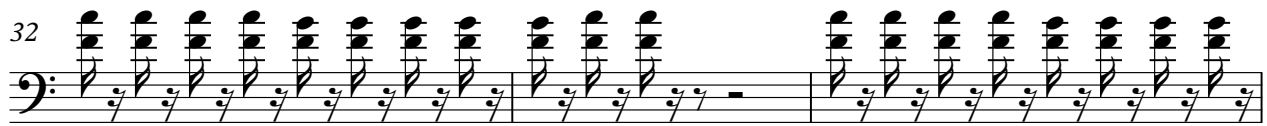

35

37

39

42

44

46

Synth Bass

48

50

53

55

57

59

62

65

68

71

Synth Bass

73

75

77

79

81

83

85

87

90

92

Synth Bass

94

96

102

104

106

108

110

112

114

116

Synth Bass

118

120

122

124

126

128

130

132

134

136

Synth Bass

7

138

140

142

144

2

# Sting - We'll Be Together 1

## Synth Bass

♩ = 120,000000 ♩ = 118,001060

3

9

8

21

27

5

55

60

3

7

73

7

2

85

43

134

140

3

Tape Sampler Keyboard [Brass] Sting - We`ll Be Together 1

♩ = 120,000000 ♩ = 118,001060

27

32

53

59

91

96

101

106

111

116

V.S.

121

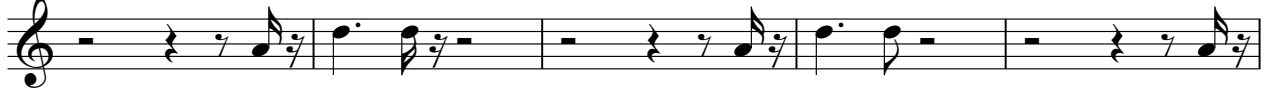

126

131

136

141

