

♩ = 84,000084

Panpipes

Percussion

Jazz Guitar

Jazz Guitar

Electric Guitar

Fretless Electric Bass

Percussive Organ

WHENWEDA (c) 1996 PC SONGS

Synth Drums

Reverse Cymbals

Synth Strings

Pad 5 (Bowed)

♩ = 84,000084

FX 5 (Brightness)

Solo

7

Pan.

Perc.

J. Gtr.

E. Bass

Perc. Organ

Syn. Drums

Syn. Str.

Pad 5

Solo

Ed. Milano Publishing

11

Pan.

Perc.

J. Gtr.

J. Gtr.

E. Gtr.

E. Bass

Perc. Organ

Pad 5

Solo

14

17

21

Pan.
Perc.
J. Gtr.
J. Gtr.
E. Gtr.
E. Bass
Perc. Organ
Pad 5
Solo

24

Pan.
Perc.
J. Gtr.
E. Gtr.
E. Bass
Perc. Organ
Syn. Str.
Pad 5
FX 5
Solo

27

Pan.
Perc.
J. Gtr.
E. Gtr.
E. Bass
Perc. Organ
Syn. Str.
Pad 5
FX 5
Solo

31

Pan.
Perc.
J. Gtr.
J. Gtr.
E. Gtr.
E. Bass
Perc. Organ
Pad 5
FX 5
Solo

34

Pan. Perc. J. Gtr. J. Gtr. E. Gtr. E. Bass Perc. Organ Pad 5 FX 5 Solo

37

Pan. Perc. J. Gtr. E. Gtr. E. Bass Syn. Str. Pad 5 FX 5 Solo

40

Pan.

Perc.

J. Gtr.

E. Gtr.

E. Bass

Perc. Organ

Syn. Str.

Pad 5

Solo

44

Pan.

Perc.

J. Gtr.

J. Gtr.

E. Gtr.

E. Bass

Perc. Organ

Syn. Str.

Solo

47

Pan.

Perc.

J. Gtr.

E. Gtr.

E. Bass

Perc. Organ

Syn. Str.

Pad 5

FX 5

Solo

50

Pan.

Perc.

J. Gtr.

J. Gtr.

E. Gtr.

E. Bass

Syn. Str.

Pad 5

FX 5

Solo

54

Pan.

Perc.

J. Gtr.

E. Gtr.

E. Bass

Perc. Organ

Syn. Drums

Syn. Str.

Pad 5

FX 5

57

Pan.

Perc.

J. Gtr.

E. Gtr.

E. Bass

Perc. Organ

Syn. Drums

FX 5

60

Pan.

Perc.

J. Gtr.

E. Gtr.

E. Bass

Perc. Organ

Syn. Drums

Pad 5

FX 5

63

66

70

73

76

Pan.
Perc.
J. Gtr.
E. Gtr.
E. Bass
Perc. Organ
Pad 5
Solo

79

Pan.
Perc.
J. Gtr.
J. Gtr.
E. Gtr.
E. Bass
Perc. Organ
Solo

82

Pan.
Perc.
J. Gtr.
E. Gtr.
E. Bass
Perc. Organ
Syn. Str.
Pad 5
FX 5
Solo

85

Pan.
Perc.
J. Gtr.
J. Gtr.
E. Gtr.
E. Bass
Syn. Str.
Pad 5
FX 5
Solo

88

Pan.
Perc.
J. Gtr.
E. Gtr.
E. Bass
Syn. Str.
Pad 5
FX 5
Solo

91

Pan.
Perc.
J. Gtr.
J. Gtr.
E. Gtr.
E. Bass
Syn. Drums
Syn. Str.
Pad 5
FX 5
Solo

94

97

100

103

107

Perc. J. Gtr. E. Bass Perc. Organ Syn. Drums Pad 5

110

Pan. Perc. J. Gtr. E. Gtr. E. Bass Perc. Organ Syn. Drums Rev. Cym. Syn. Str. Pad 5 FX 5 Solo

Panpipes

♩ = 84,000084

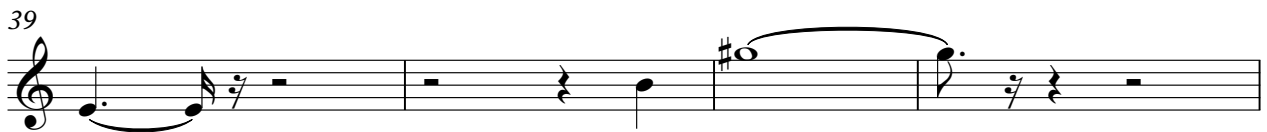
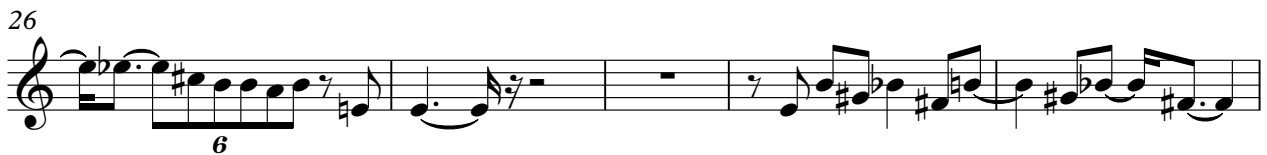

Panpipes

3

93

97

Percussion

♩ = 84,000084
4

8

12

16

20

24

28

32

36

40

V.S.

44

48

52

56

59

61

63

66

70

74

78

82

86

90

93

96

100

104

108

110

Jazz Guitar

$\text{♩} = 84,000084$

4

7

10

13

15

18

21

23

26

28

V.S.

31

33

35

38

40

43

45

47

50

53

55 7

64

66

69

71

73

75

77

79

81

V.S.

83

85

87

89

91

93

95

97

99

101

103

105

Jazz Guitar

♩ = 84,000084

12

15

23

35

47

58

61

64

73

80

87

3

3

96

6

106

110

Electric Guitar

♩ = 84,000084

10

14 **2**

20 **3**

24

28 **2**

34

37

39 **2**

45

49

53

57

61

65

72

75

81

84

88

92

96

100

103

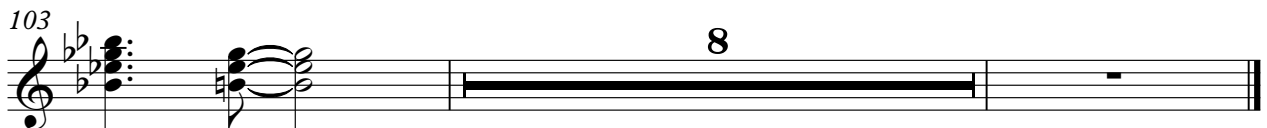

Fretless Electric Bass

♩ = 84,000084
4

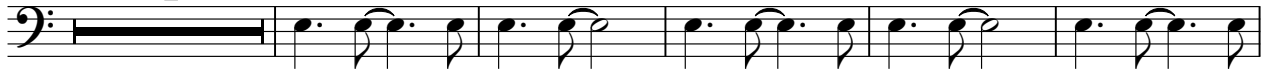

10

16

22

28

34

40

46

52

58

V.S.

62

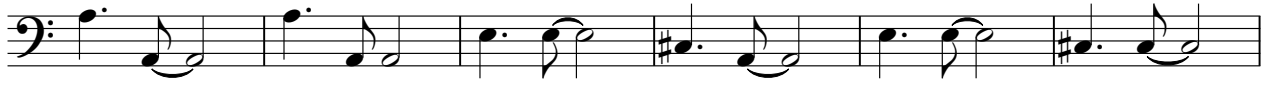

68

74

80

86

92

98

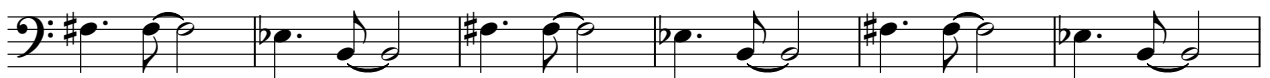

104

108

Percussive Organ

♩ = 84,000084

Percussive Organ

55

61

70

76

80

84

101

107

Synth Drums

♩ = 84,000084
WHENWEDA

(c) 1996 PC SONGS

Ed. Milano Publishing

2 **6** **47**

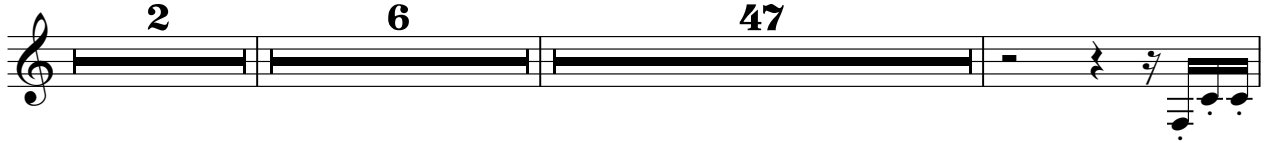

57

59

61

63 **27**

92

94 **9**

105

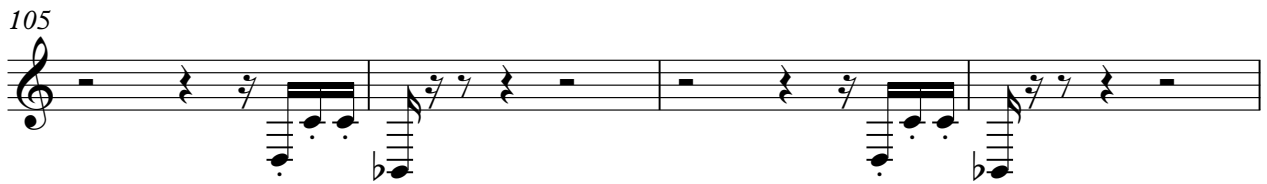

109

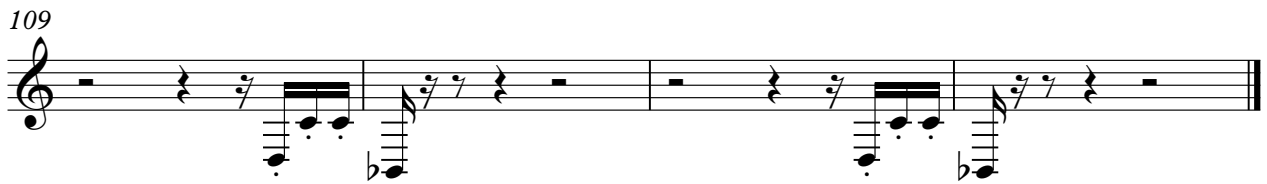

Reverse Cymbals

♩ = 84,000084

3 **106**

Synth Strings

♩ = 84,000084

8

16

29

8

43

51

57

27

89

95

101

8

Pad 5 (Bowed)

♩ = 84,000084

2

Pad 5 (Bowed)

100

6

108

2

FX 5 (Brightness)

♩ = 84,000084

23

6

2

29

33

3

37

6

8

48

52

56

3

3

59

3

3

3

62

3

3

6

18

82

86

90

94

98

102

Solo

♩ = 84,000084

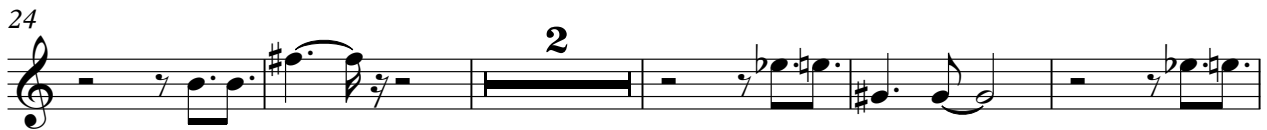

67

72

78

84

92

