

# Streisand Barbara - Evergreen

♩ = 110,000107

\*3

\*5

DRUMS

\*1

\*2

\*9

\*4

♩ = 110,000107

4

\*3

\*5

DRUMS

\*2

\*9

7

\*3

\*5

DRUMS

\*1

\*2

\*9

\*4

10

\*3

\*5

DRUMS

\*1

\*2

\*9

\*4

13

DRUMS

\*1

\*2

\*9

\*4

16

\*3

\*5

DRUMS

\*1

\*2

\*9

\*4

19

\*3

\*5

DRUMS

\*1

\*2

\*9

\*4

22

\*3

\*5

DRUMS

\*1

\*2

\*9

\*4

25

DRUMS

\*1

\*2

\*9

\*4

28

DRUMS

DRUMS

34

\*3

\*5

DRUMS

\*1

\*2

\*9

\*4

37

\*3

\*5

DRUMS

\*1

\*2

\*9

\*4

40

\*3

\*5

DRUMS

\*1

\*2

\*9

\*4

43

DRUMS

\*1

\*2

\*9

\*4

46

DRUMS

\*1

\*2

\*9

\*4

49

DRUMS

\*1

\*2

\*9

\*4

DRUMS

DRUMS

58

DRUMS

\*1

\*2

\*9

\*4

61

DRUMS

\*1

\*2

\*9

\*4

64

DRUMS

67

DRUMS

70

DRUMS

\*1

\*2

\*9

\*4

73

DRUMS

\*1

\*2

\*9

\*4

76

DRUMS

\*1

\*2

\*9

\*4

79

DRUMS

\*3

\*5

\*9

\*4

82

\*3

\*5

DRUMS

\*1

\*2

\*9

\*4

84

\*3

\*5

DRUMS

\*1

\*2

\*9

\*4

# Streisand Barbara - Evergreen

\*3

♩ = 110,000107

7

3

3

16

2

2

23

7

2

36

41

38

82

Streisand Barbara - Evergreen

\*5

♩ = 110,000107

7

16

23

36

41

82

DRUMS

Streisand Barbara - Evergreen

♩ = 110,000107

6

11

15

19

23

27

31

35

39

V.S.

43

47

51

55

59

63

67

71

75

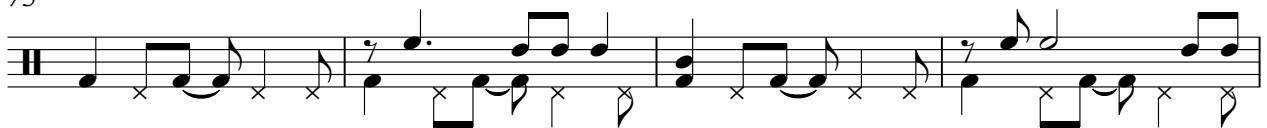

79

DRUMS

83

# Streisand Barbara - Evergreen

\*1

♩ = 110,000107

8

14

20

26

32

38

45

51

57

63

V.S.

2

\*1

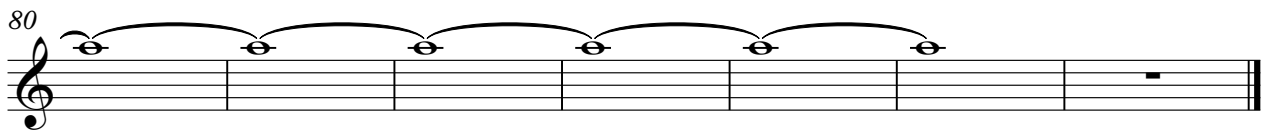
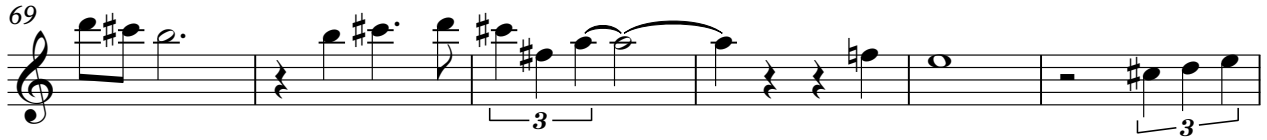

Streisand Barbara - Evergreen

\*2

♩ = 110,000107

4

8

12

16

19

23

27

31

34

V.S.

38

42

45

48

51

54

58

62

65

69

72

75

79

83

# Streisand Barbara - Evergreen

\*9

♩ = 110,000107

10

19

28

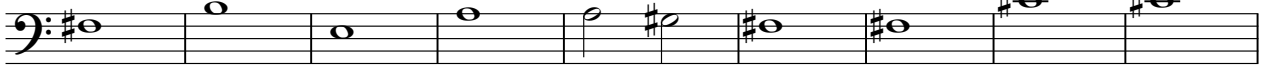

37

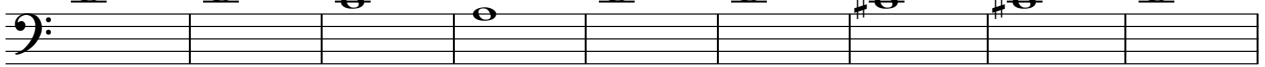

46

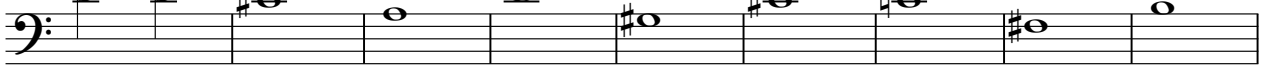

55

64

73

80

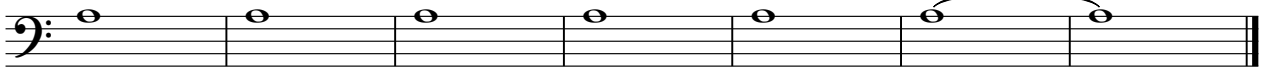

Streisand Barbara - Evergreen

\*4

♩ = 110,000107

8

16

24

32

39

48

56

65

72

79

V.S.

2

\*4

84

