

Styx - Come Sail Away 1

♩ = 118,001060

FLUTE

FLUTE

MELODY

FR.HORN

DRUMS

OVERDRIVE

KOTO

FRETLESS

CHOIR AAHS

ORGAN 3

CHARANG

CHARANG

♩ = 118,001060

STRINGS

A.PIANO 1

MELODY

A.PIANO 1

23

MELODY

A.PIANO 1

25

MELODY

A.PIANO 1

27

MELODY

A.PIANO 1

29

MELODY

A.PIANO 1

31

MELODY

A.PIANO 1

33

MELODY

A.PIANO 1

35

44

FLUTE

KOTO

FRETLESS

CHOIR AAHS

STRINGS

A.PIANO 1

45

FLUTE

MELODY

DRUMS

KOTO

FRETLESS

CHOIR AAHS

ORGAN 3

STRINGS

A.PIANO 1

48

MELODY

DRUMS

FRETLESS

CHOIR AAHS

ORGAN 3

STRINGS

A.PIANO 1

50

MELODY

DRUMS

FRETLESS

CHOIR AAHS

ORGAN 3

STRINGS

A.PIANO 1

52

MELODY

DRUMS

FRETLESS

CHOIR AAHS

ORGAN 3

STRINGS

A.PIANO 1

55

MELODY

DRUMS

FRETLESS

CHOIR AAHS

ORGAN 3

STRINGS

A.PIANO 1

58

MELODY

DRUMS

FRETLESS

CHOIR AAHS

ORGAN 3

STRINGS

A.PIANO 1

60

MELODY

DRUMS

FRETLESS

CHOIR AAHS

ORGAN 3

STRINGS

A.PIANO 1

63

MELODY

DRUMS

FRETLESS

CHOIR AAHS

ORGAN 3

STRINGS

A.PIANO 1

66

MELODY

DRUMS

FRETLESS

CHOIR AAHS

ORGAN 3

STRINGS

A.PIANO 1

69

MELODY

DRUMS

FRETLESS

CHOIR AAHS

ORGAN 3

STRINGS

A.PIANO 1

72

FLUTE

MELODY

DRUMS

FRETLESS

CHOIR AAHS

ORGAN 3

STRINGS

A.PIANO 1

Tempo markings: ♩ = 121,000000 08-1623-0125300000 0130 ♩ = 128,000000

74 ♩ = 131,001511 ♩ = 132,001500 ♩ = 134,000351 ♩ = 140,000473

FLUTE

MELODY

DRUMS

OVERDRIVE

FRETLESS

CHOIR AAHS

ORGAN 3

CHARANG

CHARANG

STRINGS

A.PIANO 1

76

DRUMS

OVERDRIVE

FRETLESS

CHARANG

CHARANG

79

DRUMS

OVERDRIVE

FRETLESS

CHARANG

CHARANG

82

FLUTE

MELODY

DRUMS

OVERDRIVE

FRETLESS

CHARANG

CHARANG

85

FLUTE

MELODY

DRUMS

OVERDRIVE

FRETLESS

CHARANG

CHARANG

88

FLUTE

MELODY

DRUMS

OVERDRIVE

FRETLESS

CHARANG

CHARANG

91

FLUTE

MELODY

DRUMS

OVERDRIVE

FRETLESS

CHARANG

CHARANG

94

FLUTE

MELODY

DRUMS

OVERDRIVE

FRETLESS

CHARANG

CHARANG

97

FLUTE

MELODY

DRUMS

OVERDRIVE

FRETLESS

CHARANG

CHARANG

99

FLUTE

MELODY

DRUMS

OVERDRIVE

FRETLESS

CHARANG

CHARANG

101

FLUTE

MELODY

DRUMS

OVERDRIVE

FRETLESS

CHARANG

CHARANG

103

FLUTE

MELODY

DRUMS

OVERDRIVE

FRETLESS

CHARANG

CHARANG

105

FLUTE

MELODY

DRUMS

OVERDRIVE

FRETLESS

CHARANG

CHARANG

STRINGS

107

FLUTE

MELODY

DRUMS

OVERDRIVE

FRETLESS

CHARANG

CHARANG

STRINGS

110

DRUMS

FRETLESS

ORGAN 3

CHARANG

CHARANG

STRINGS

112

FLUTE

DRUMS

FRETLESS

ORGAN 3

CHARANG

CHARANG

STRINGS

114

FLUTE

DRUMS

ORGAN 3

STRINGS

115

FLUTE

ORGAN 3

STRINGS

116

FLUTE

ORGAN 3

STRINGS

118

DRUMS

KOTO

FRETLESS

CHARANG

STRINGS

120

DRUMS

KOTO

FRETLESS

CHARANG

STRINGS

122

DRUMS

KOTO

FRETLESS

CHARANG

STRINGS

124

FLUTE

FR.HORN

DRUMS

KOTO

FRETLESS

CHARANG

STRINGS

126

FR.HORN

DRUMS

KOTO

FRETLESS

CHARANG

STRINGS

128

FR.HORN

DRUMS

KOTO

FRETLESS

CHARANG

STRINGS

130

FR.HORN

DRUMS

KOTO

FRETLESS

CHARANG

STRINGS

132

FLUTE

FR.HORN

DRUMS

KOTO

FRETLESS

CHARANG

STRINGS

134

FLUTE

FR.HORN

DRUMS

KOTO

FRETLESS

CHARANG

STRINGS

136

FLUTE

FR.HORN

DRUMS

KOTO

FRETLESS

CHARANG

STRINGS

141

FLUTE

FR.HORN

DRUMS

OVERDRIVE

CHARANG

CHARANG

STRINGS

143

DRUMS

OVERDRIVE

CHARANG

CHARANG

145

DRUMS

OVERDRIVE

FRETLESS

CHARANG

CHARANG

147

DRUMS

OVERDRIVE

FRETLESS

CHARANG

CHARANG

149

DRUMS

OVERDRIVE

FRETLESS

CHARANG

CHARANG

151

FLUTE

MELODY

DRUMS

OVERDRIVE

FRETLESS

CHARANG

CHARANG

153

FLUTE

MELODY

DRUMS

OVERDRIVE

FRETLESS

CHARANG

CHARANG

155

FLUTE

MELODY

DRUMS

OVERDRIVE

FRETLESS

CHARANG

CHARANG

157

FLUTE

MELODY

DRUMS

OVERDRIVE

FRETLESS

CHARANG

CHARANG

159

FLUTE

MELODY

DRUMS

OVERDRIVE

FRETLESS

CHARANG

CHARANG

161

FLUTE

MELODY

DRUMS

OVERDRIVE

FRETLESS

CHARANG

CHARANG

163

FLUTE

MELODY

DRUMS

OVERDRIVE

FRETLESS

CHARANG

CHARANG

165

FLUTE

MELODY

DRUMS

OVERDRIVE

FRETLESS

CHARANG

CHARANG

167

FLUTE

MELODY

DRUMS

OVERDRIVE

FRETLESS

CHARANG

CHARANG

169

FLUTE

MELODY

DRUMS

OVERDRIVE

FRETLESS

CHARANG

CHARANG

172

FLUTE

MELODY

DRUMS

OVERDRIVE

FRETLESS

CHARANG

CHARANG

175

FLUTE

MELODY

DRUMS

OVERDRIVE

FRETLESS

CHARANG

CHARANG

177

DRUMS

OVERDRIVE

FRETLESS

ORGAN 3

CHARANG

CHARANG

STRINGS

Styx - Come Sail Away 1

FLUTE

♩ = 118,001060

38

42

46 27 38

114

116

118 7 6

132

134

136

139 40

FLUTE

Styx - Come Sail Away 1

♩ = 118,001060

72

6

82

87

92

97

102

106

44

152

157

162

167

172

175

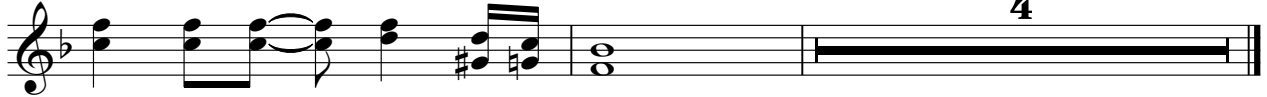

MELODY

Styx - Come Sail Away 1

♩ = 118,001060

8

14

20

25

30

36

4

46

51

57

62

67

73

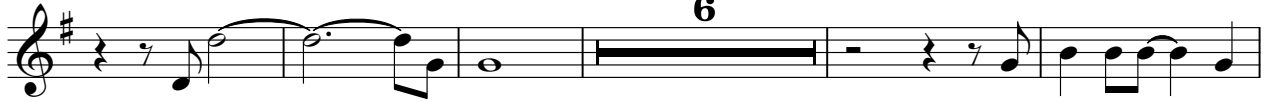

6

84

89

94

99

104

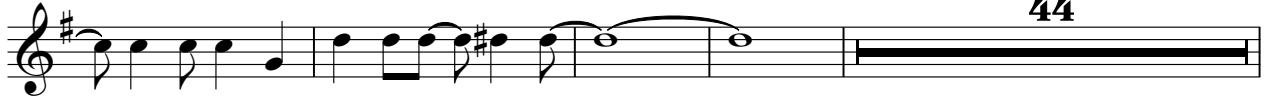

44

152

MELODY

157

162

167

172

4

Styx - Come Sail Away 1

DRUMS

$\text{♩} = 118,001060$
44

48

53

58

63

69

73 $\text{♩} = 120,000,0001892 = 122,000,000228 = 124,000,000267 = 126,000,000306 = 128,000,000345$

74 $\text{♩} = 131,001511 \text{ ♩} = 132,001587 \text{ ♩} = 133,001663 \text{ ♩} = 140,000473$

76

79

V.S.

DRUMS

82

86

90

94

98

102

106

110

112

115

DRUMS

120

122

124

126

128

130

132

134

136

141

145

148

152

156

160

164

168

173

176

3

OVERDRIVE

Styx - Come Sail Away 1

♩ = 118, 001060

72

77

82

87

92

97

100

102

104

106

33

OVERDRIVE

141

3

146

3

149

151

153

155

157

159

161

163

OVERDRIVE

165

167

170

175

KOTO

Styx - Come Sail Away 1

♩ = 118, 001060

38

42

6 6 6

46

27

43

118

121

124

127

130

133

136

44

95

99

103

107

112

120

124

128

132

136

145

149

153

157

161

165

169

173

176

CHOIR AAHS

Styx - Come Sail Away 1

♩ = 118,001060

38

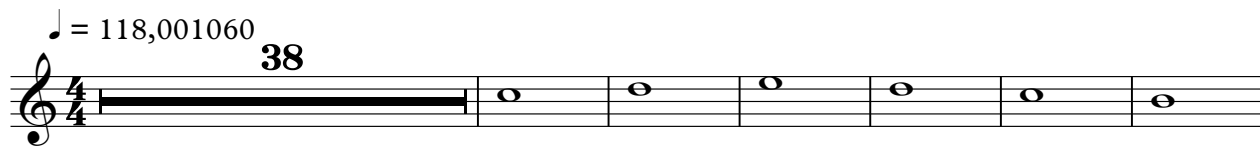

45

54

63

71

106

ORGAN 3

Styx - Come Sail Away 1

♩ = 118,001060

44

51

60

69

~~118,001060~~

35

110

118

59

CHARANG

Styx - Come Sail Away 1

♩ = 118,001060

72

77

82

87

92

96

101

105

110

27

176

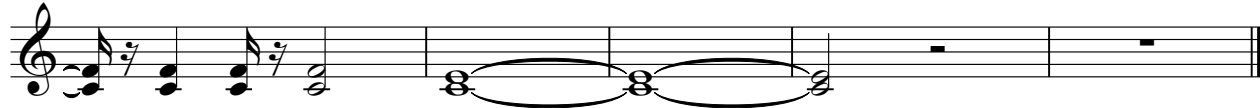

CHARANG

Styx - Come Sail Away 1

♩ = 118, 001060

72

3

77

82

86

91

95

99

103

107

110

4

CHARANG

158

162

166

170

174

177

STRINGS

Styx - Come Sail Away 1

♩ = 118,001060

37

44

53

62

71

31

107

114

121

128

135

V.S.

2

STRINGS

140

36

4

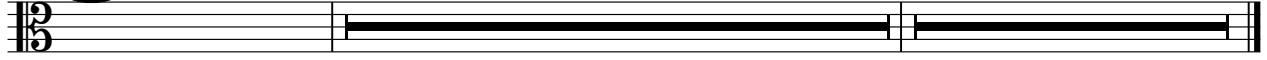

Styx - Come Sail Away 1

A.PIANO 1

♩ = 118,001060

2

5

7

9

12

15

17

19

21

23

V.S.

V.S.

4

A.PIANO 1

74 = 131,0011321001187,002304000351 = 140,000473

106
