

Styx - Mr Roboto 2

♩ = 145,001083

DRUMS
SAW WAVE
SAW WAVE
DISTORTION
GTHARMONIC
FRETLESS
E.PIANO 1
ORGAN 1
CALLIOPE
MELODY
POLYSYNTH
A.PIANO 1
GUN SHOT

DRUMS
DISTORTION
FRETLESS
MELODY
A.PIANO 1

10

DRUMS
SAW WAVE
DISTORTION
FRETLESS
MELODY
POLYSYNTH
A.PIANO 1

14

DRUMS
SAW WAVE
DISTORTION
GTHARMONIC
FRETLESS
MELODY
POLYSYNTH
A.PIANO 1

18

DRUMS

DISTORTION

GTHARMONIC

FRETLESS

MELODY

A.PIANO 1

22

DRUMS

DISTORTION

GTHARMONIC

FRETLESS

MELODY

A.PIANO 1

26

DRUMS

SAW WAVE

SAW WAVE

DISTORTION

GTHARMONIC

FRETLESS

MELODY

A.PIANO 1

GUN SHOT

31

DRUMS

SAW WAVE

SAW WAVE

FRETLESS

MELODY

36

DRUMS

SAW WAVE

SAW WAVE

FRETLESS

MELODY

41

DRUMS

SAW WAVE

SAW WAVE

FRETLESS

MELODY

A.PIANO 1

55

DRUMS
SAW WAVE
SAW WAVE
FRETLESS
CALLIOPE
MELODY

59

DRUMS
SAW WAVE
SAW WAVE
FRETLESS
CALLIOPE
MELODY

63

DRUMS
SAW WAVE
SAW WAVE
FRETLESS
CALLIOPE
MELODY

67

DRUMS

SAW WAVE

SAW WAVE

DISTORTION

FRETLESS

E.PIANO 1

CALLIOPE

MELODY

A.PIANO 1

71

DRUMS

SAW WAVE

SAW WAVE

DISTORTION

FRETLESS

E.PIANO 1

ORGAN 1

MELODY

A.PIANO 1

75

DRUMS

SAW WAVE

SAW WAVE

DISTORTION

GTHARMONIC

FRETLESS

E.PIANO 1

ORGAN 1

MELODY

A.PIANO 1

78

DRUMS

DISTORTION

GTHARMONIC

FRETLESS

MELODY

A.PIANO 1

82

DRUMS

DISTORTION

GTHARMONIC

FRETLESS

MELODY

A.PIANO 1

86

DRUMS

SAW WAVE

DISTORTION

GTHARMONIC

FRETLESS

MELODY

A.PIANO 1

GUN SHOT

91

DRUMS

SAW WAVE

FRETLESS

ORGAN 1

MELODY

A.PIANO 1

GUN SHOT

96

DRUMS

SAW WAVE

FRETLESS

ORGAN 1

MELODY

A.PIANO 1

101

DRUMS

SAW WAVE

FRETLESS

ORGAN 1

MELODY

A.PIANO 1

106

DRUMS

SAW WAVE

FRETLESS

ORGAN 1

MELODY

A.PIANO 1

110

DRUMS
SAW WAVE
FRETLESS
ORGAN 1
MELODY
A.PIANO 1

114

DRUMS
SAW WAVE
FRETLESS
ORGAN 1
MELODY
A.PIANO 1

118

DRUMS
SAW WAVE
FRETLESS
ORGAN 1
MELODY
A.PIANO 1

123

DRUMS

SAW WAVE

SAW WAVE

DISTORTION

FRETLESS

ORGAN 1

MELODY

A.PIANO 1

==

128

DRUMS

SAW WAVE

SAW WAVE

DISTORTION

FRETLESS

ORGAN 1

==

132

DRUMS

SAW WAVE

SAW WAVE

DISTORTION

FRETLESS

ORGAN 1

136

DRUMS

SAW WAVE

E.PIANO 1

CALLIOPE

MELODY

POLYSYNTH

140

DRUMS

SAW WAVE

E.PIANO 1

CALLIOPE

MELODY

POLYSYNTH

144

DRUMS

SAW WAVE

E.PIANO 1

CALLIOPE

MELODY

POLYSYNTH

148

DRUMS

SAW WAVE

DISTORTION

FRETLESS

E.PIANO 1

CALLIOPE

MELODY

POLYSYNTH

152

DRUMS

SAW WAVE

DISTORTION

GTHARMONIC

FRETLESS

MELODY

POLYSYNTH

A.PIANO 1

156 15

DRUMS

DISTORTION

GTHARMONIC

FRETLESS

MELODY

A.PIANO 1

160

DRUMS

SAW WAVE

DISTORTION

GTHARMONIC

FRETLESS

MELODY

A.PIANO 1

164

DRUMS

SAW WAVE

FRETLESS

MELODY

A.PIANO 1

167

DRUMS

SAW WAVE

FRETLESS

MELODY

A.PIANO 1

DRUMS

Styx - Mr Roboto 2

♩ = 145,001083

3

8

6

3

12

17

20

23

26

30

34

38

V.S.

DRUMS

42

46

50

54

58

62

66

70

74

77

DRUMS

80

83

86

90

96

102

108

112

116

120

V.S.

DRUMS

124

128

132

134

138

142

146

150

155

158

161

DRUMS

165

167

SAW WAVE

Styx - Mr Roboto 2

♩ = 145,001083

10

14

10

27

32

37

42

48

53

58

63

V.S.

SAW WAVE

68

74

125

132

137

141

145

149

153

166

47

10

SAW WAVE

Styx - Mr Roboto 2

♩ = 145,001083

24

V.S.

SAW WAVE

113

117

121

125

129

132

DISTORTION

Styx - Mr Roboto 2

♩ = 145,001083

2

11

16

22

27

19

2

52

18

2

76

81

87

89

35

2

DISTORTION

128

133

152

158

162

♩ = 145,001083

13

18

24

50

77

83

89

63

156

161

6

115

121

127

132

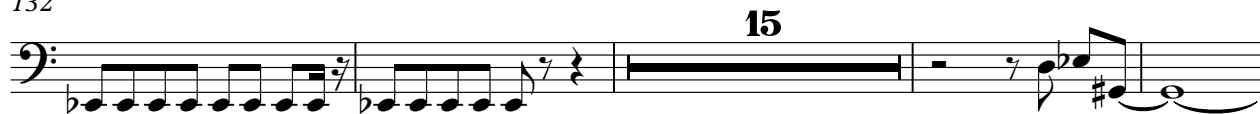

151

156

161

165

E.PIANO 1

Styx - Mr Roboto 2

♩ = 145,001083

44 44 2 2

50

18 18

72

2

78

61

142

20

146

20

149

20

ORGAN 1

Styx - Mr Roboto 2

♩ = 145,001083

45 3

45 3

51 19 3

75 18 18 3 3

96 2 3 3

102

107

112

117

V.S.

2

ORGAN 1

124

2

130

36

CALLIOPE

Styx - Mr Roboto 2

♩ = 145,001083

55

60

2

65

2

71

68

141

145

148

20

Styx - Mr Roboto 2

MELODY

♩ = 145,001083

6

11

17

22

27 **3**

34

38

43

48 **3**

101

105

109

113

117

122

128

9

141

145

3

152

157

162

165

2

A.PIANO 1

Styx - Mr Roboto 2

♩ = 145,001083

6

10

16

20

23

27 **18**

49 **16**

112

116

120

124

155

159

163

GUN SHOT

Styx - Mr Roboto 2

♩ = 145,001083

24

29

58

90

78
