

Sydney Rockin` - My Toot Toot

♩ = 163,012466

Percussion

Solo

♩ = 163,012466

5

Perc.

J. Gtr.

E. Bass

Tape Smp. Str

Solo

8

Perc.

J. Gtr.

E. Bass

Tape Smp. Str.

Solo

10

Perc.

J. Gtr.

E. Bass

Tape Smp. Str.

Solo

12

Perc.

J. Gtr.

E. Bass

Tape Smp. Str

Solo

14

Perc.

J. Gtr.

E. Bass

Tape Smp. Str

Solo

16

18

20

Perc.

J. Gtr.

E. Bass

Tape Smp. Str

22

Perc.

J. Gtr.

E. Bass

Tape Smp. Str

24

Perc.

J. Gtr.

E. Bass

Tape Smp. Str

26

Perc. J. Gtr. E. Bass Tape Smp. Str

29

Perc. J. Gtr. E. Bass Tape Smp. Str

31

Perc. J. Gtr. E. Bass Tape Smp. Str

33

Perc.

J. Gtr.

E. Bass

Tape Smp. Str

Measures 33-35. Percussion: snare drum on 2 and 4. J. Gtr.: chords on 2 and 4. E. Bass: bass line. Tape Smp. Str: sustained chords.

36

Perc.

J. Gtr.

E. Bass

Tape Smp. Str

Measures 36-37. Percussion: snare drum on 2 and 4. J. Gtr.: chords on 2 and 4. E. Bass: bass line. Tape Smp. Str: sustained chords.

38

Perc.

J. Gtr.

E. Bass

Tape Smp. Str

Measures 38-39. Percussion: snare drum on 2 and 4. J. Gtr.: chords on 2 and 4. E. Bass: bass line. Tape Smp. Str: sustained chords.

40

Perc.

J. Gtr.

E. Bass

Tape Smp. Str

42

Perc.

J. Gtr.

E. Bass

Tape Smp. Str

45

Perc. J. Gtr. E. Bass Band. Tape Smp. Str

47

Perc. J. Gtr. E. Bass Band. Tape Smp. Str

50

Perc.

J. Gtr.

E. Bass

Band.

Tape Smp. Str

53

Perc.

J. Gtr.

E. Bass

Band.

Tape Smp. Str

55

Perc.

J. Gtr.

E. Bass

Band.

Tape Smp. Str

58

Perc.

J. Gtr.

E. Bass

Band.

Tape Smp. Str

60

Perc. J. Gtr. E. Bass Band. Tape Smp. Str. Solo

62

Perc. J. Gtr. E. Bass Band. Tape Smp. Str. Solo

64

Perc. J. Gtr. E. Bass Band. Tape Smp. Str. Solo

66

Perc. J. Gtr. E. Bass Band. Tape Smp. Str. Solo

68

Perc. J. Gtr. E. Bass Band. Tape Smp. Str. Solo

70

Perc. J. Gtr. E. Bass Band. Tape Smp. Str. Solo

72

Perc. J. Gtr. E. Bass Band. Tape Smp. Str. Solo

74

Perc. J. Gtr. E. Bass Band. Tape Smp. Str. Solo

76

Perc.

J. Gtr.

E. Bass

Band.

Tape Smp. Str

78

Perc.

J. Gtr.

E. Bass

Tape Smp. Str

80

Perc. 

J. Gtr. 

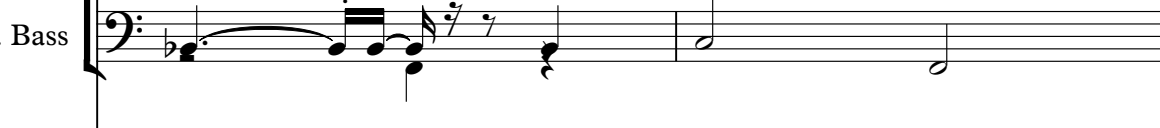
E. Bass 

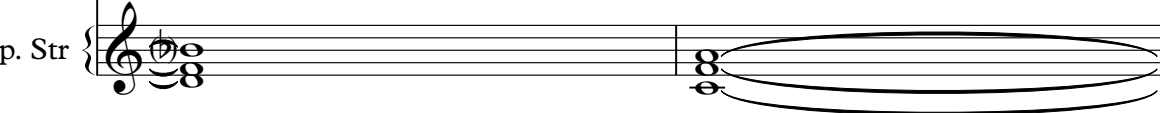
Tape Smp. Str 

82

Perc. 

J. Gtr. 

E. Bass 

Tape Smp. Str 

85

Perc. 

J. Gtr. 

E. Bass 

Tape Smp. Str 

88

Perc.

J. Gtr.

E. Bass

Tape Smp. Str

91

Perc.

J. Gtr.

E. Bass

Tape Smp. Str

94

Perc.

J. Gtr.

E. Bass

Tape Smp. Str

96

Perc.

J. Gtr.

E. Bass

Tape Smp. Str

Double bar line

98

Perc.

J. Gtr.

E. Bass

Tape Smp. Str

Double bar line

101

Perc.

J. Gtr.

E. Bass

Tape Smp. Str

Double bar line

103

105

108

Perc.

J. Gtr.

E. Bass

Band.

Tape Smp. Str

110

Perc.

J. Gtr.

E. Bass

Band.

Tape Smp. Str

113

116

118

Perc.

J. Gtr.

E. Bass

Band.

Tape Smp. Str

121

Perc.

J. Gtr.

E. Bass

Band.

Tape Smp. Str

124

Perc.

J. Gtr.

E. Bass

Band.

Tape Smp. Str

Solo

126

Perc.

J. Gtr.

E. Bass

Band.

Tape Smp. Str

Solo

128

Perc.

J. Gtr.

E. Bass

Band.

Tape Smp. Str

Solo

131

Perc.

J. Gtr.

E. Bass

Band.

Tape Smp. Str

Solo

133

Perc.

J. Gtr.

E. Bass

Band.

Tape Smp. Str

Solo

135

Perc.

J. Gtr.

E. Bass

Band.

Tape Smp. Str

Solo

137

Perc.

J. Gtr.

E. Bass

Band.

Tape Smp. Str

Solo

139

Perc.

E. Bass

Tape Smp. Str

Solo

Sydney Rockin` - My Toot Toot

Percussion

♩ = 163,012466

3

8

12

16

20

24

28

32

36

40

V.S.

44

48

52

56

60

64

68

72

76

80

Percussion

84

88

92

96

100

104

108

112

116

120

V.S.

Percussion

124

128

132

136

138

♩ = 163,012466

4

9

13

17

21

25

29

33

37

41

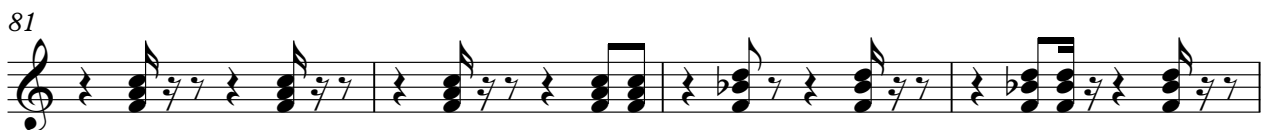
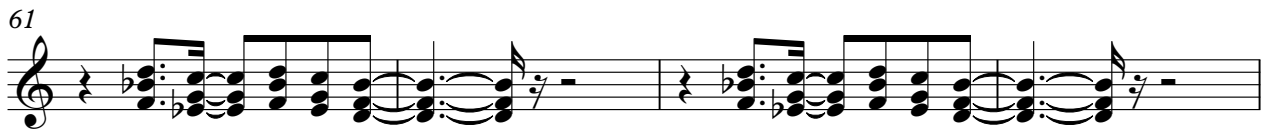
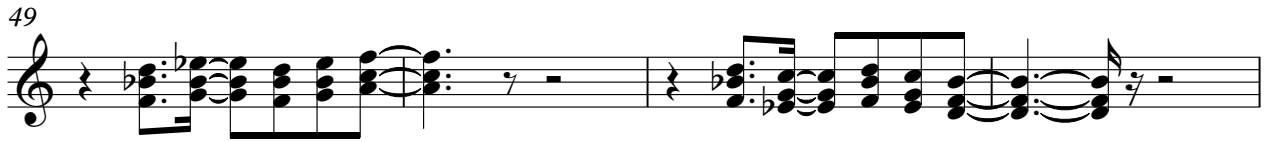

85

91

95

99

103

107

111

115

119

123

127

131

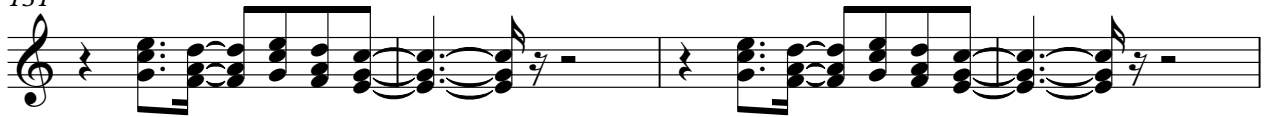

135

Sydney Rockin` - My Toot Toot

Electric Bass

♩ = 163,012466

4

9

14

19

24

29

34

39

44

49

V.S.

54

59

64

69

74

79

84

89

93

98

103

108

113

118

123

129

134

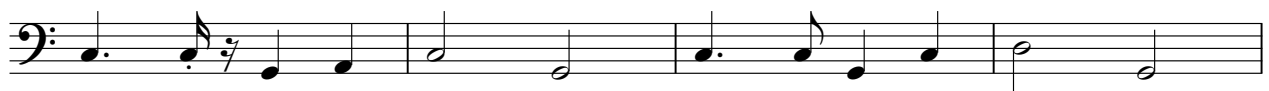

138

Bandoneon

Sydney Rockin` - My Toot Toot

♩ = 163,012466

44

47

51

55

59

63

67

71

V.S.

75 32

110

115

119

123

127

131

135 3

Tape Sampler Keyboard [Strings] Sydney Rockin` - My Toot Toot

♩ = 163,012466

91

100

109

118

127

135

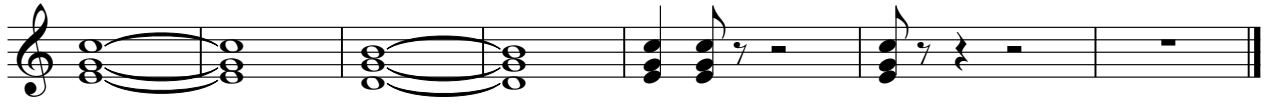

Sydney Rockin` - My Toot Toot

Solo

♩ = 163,012466

3

7

12

15

19

40

62

66

70

74

48

124

128

132

136

139

