

Sylvain Cossette - J'ai besoin

♩ = 120,000000

Drums

Steel Str. Guitar

Steel Str. Guitar

Overdrive Guitar

Distortion Guitar

Overdrive Guitar

Overdrive Guitar SOLO

Fretless Bass

4

Drums

Steel Str. Guitar

Steel Str. Guitar

Overdrive Guitar

Distortion Guitar

Overdrive Guitar

Fretless Bass

7

Drums

Steel Str. Guitar

Steel Str. Guitar

Overdrive Guitar

Distortion Guitar

Overdrive Guitar

Fretless Bass

10

Drums

Steel Str. Guitar

Steel Str. Guitar

Fretless Bass

13

Drums

Steel Str. Guitar

Steel Str. Guitar

Fretless Bass

16 3

Drums

Steel Str. Guitar

Steel Str. Guitar

Overdrive Guitar

Fretless Bass

19

Drums

Steel Str. Guitar

Steel Str. Guitar

Fretless Bass

22

Drums

Steel Str. Guitar

Steel Str. Guitar

Overdrive Guitar

Fretless Bass

25

Drums

Steel Str. Guitar

Steel Str. Guitar

Overdrive Guitar

Fretless Bass

28

Drums

Steel Str. Guitar

Steel Str. Guitar

Overdrive Guitar

Fretless Bass

31

Drums

Steel Str. Guitar

Steel Str. Guitar

Overdrive Guitar

Fretless Bass

34

Drums

Steel Str. Guitar

Steel Str. Guitar

Overdrive Guitar

Distortion Guitar

Fretless Bass

37

Drums

Steel Str. Guitar

Steel Str. Guitar

Overdrive Guitar

Distortion Guitar

Fretless Bass

40

Drums

Steel Str. Guitar

Steel Str. Guitar

Overdrive Guitar

Distortion Guitar

Fretless Bass

43

Drums

Steel Str. Guitar

Steel Str. Guitar

Overdrive Guitar

Distortion Guitar

Fretless Bass

46

Drums

Steel Str. Guitar

Steel Str. Guitar

Overdrive Guitar

Distortion Guitar

Fretless Bass

49

Drums

Steel Str. Guitar

Steel Str. Guitar

Overdrive Guitar

Distortion Guitar

Fretless Bass

51

Drums

Steel Str. Guitar

Steel Str. Guitar

Fretless Bass

54

Drums

Steel Str. Guitar

Steel Str. Guitar

Fretless Bass

57

Drums

Steel Str. Guitar

Steel Str. Guitar

Overdrive Guitar

Fretless Bass

60

Drums

Steel Str. Guitar

Steel Str. Guitar

Overdrive Guitar

Fretless Bass

63

Drums

Steel Str. Guitar

Steel Str. Guitar

Overdrive Guitar

Fretless Bass

66

Drums

Steel Str. Guitar

Steel Str. Guitar

Overdrive Guitar

Distortion Guitar

Overdrive Guitar

Fretless Bass

69

Drums

Steel Str. Guitar

Steel Str. Guitar

Overdrive Guitar

Distortion Guitar

Fretless Bass

72

Drums

Steel Str. Guitar

Steel Str. Guitar

Overdrive Guitar

Distortion Guitar

Fretless Bass

75

Drums

Steel Str. Guitar

Steel Str. Guitar

Overdrive Guitar

Distortion Guitar

Fretless Bass

78

Drums

Steel Str. Guitar

Steel Str. Guitar

Overdrive Guitar

Distortion Guitar

Fretless Bass

81

Drums

Steel Str. Guitar

Steel Str. Guitar

Overdrive Guitar

Distortion Guitar

Fretless Bass

84

Drums

Steel Str. Guitar

Steel Str. Guitar

Overdrive Guitar

Distortion Guitar

Overdrive Guitar SOLO

Fretless Bass

87

Drums

Steel Str. Guitar

Steel Str. Guitar

Overdrive Guitar

Distortion Guitar

Overdrive Guitar SOLO

Fretless Bass

90

Drums

Steel Str. Guitar

Steel Str. Guitar

Overdrive Guitar

Distortion Guitar

Overdrive Guitar SOLO

Fretless Bass

93

Drums

Steel Str. Guitar

Steel Str. Guitar

Overdrive Guitar

Distortion Guitar

Overdrive Guitar SOLO

Fretless Bass

96

Drums

Steel Str. Guitar

Steel Str. Guitar

Overdrive Guitar

Distortion Guitar

Overdrive Guitar SOLO

Fretless Bass

99

Drums

Steel Str. Guitar

Steel Str. Guitar

Overdrive Guitar

Distortion Guitar

Overdrive Guitar SOLO

Fretless Bass

101

Drums

Steel Str. Guitar

Steel Str. Guitar

Overdrive Guitar

Distortion Guitar

Fretless Bass

104

Drums

Steel Str. Guitar

Steel Str. Guitar

Overdrive Guitar

Distortion Guitar

Fretless Bass

107

Drums

Steel Str. Guitar

Steel Str. Guitar

Overdrive Guitar

Distortion Guitar

Fretless Bass

110

Drums

Steel Str. Guitar

Steel Str. Guitar

Overdrive Guitar

Distortion Guitar

Fretless Bass

113

Drums

Steel Str. Guitar

Steel Str. Guitar

Overdrive Guitar

Distortion Guitar

Fretless Bass

116

Drums

Steel Str. Guitar

Steel Str. Guitar

Overdrive Guitar

Distortion Guitar

Fretless Bass

118

Drums

Steel Str. Guitar

Steel Str. Guitar

Overdrive Guitar

Distortion Guitar

Fretless Bass

121

Drums

Steel Str. Guitar

Steel Str. Guitar

Overdrive Guitar

Distortion Guitar

Fretless Bass

124

Drums

Steel Str. Guitar

Steel Str. Guitar

Overdrive Guitar

Distortion Guitar

Fretless Bass

127

Drums

Steel Str. Guitar

Steel Str. Guitar

Overdrive Guitar

Distortion Guitar

Fretless Bass

130

Drums

Steel Str. Guitar

Steel Str. Guitar

Overdrive Guitar

Distortion Guitar

Fretless Bass

133

Drums

Steel Str. Guitar

Steel Str. Guitar

Overdrive Guitar

Distortion Guitar

Fretless Bass

136

Drums

Steel Str. Guitar

Steel Str. Guitar

Overdrive Guitar

Distortion Guitar

Fretless Bass

139

Drums

Steel Str. Guitar

Steel Str. Guitar

Overdrive Guitar

Distortion Guitar

Fretless Bass

142

Steel Str. Guitar

Steel Str. Guitar

144

Steel Str. Guitar

Steel Str. Guitar

Sylvain Cossette - J'ai besoin

Drums

♩ = 120,000000

6

11

15

19

23

27

31

35

40

V.S.

Drums

45

50

54

58

62

66

71

76

81

85

89

93

97

101

106

111

116

120

124

128

4

Drums

132

136

139

♩ = 120,000000

4

7

10

13

16

19

22

25

28

V.S.

31

34

37

40

43

46

49

52

55

58

V.S.

91

94

97

100

103

106

109

112

115

118

121

124

127

130

133

136

139

142

144

♩ = 120,000000

4

7

10

13

16

19

22

25

28

V.S.

31

34

37

40

43

46

49

52

55

58

61

64

67

70

73

76

79

82

85

88

V.S.

91

94

97

100

103

106

109

112

115

118

121

124

127

130

133

136

139

142

144

Overdrive Guitar

Sylvain Cossette - J'ai besoin

♩ = 120,000000

6

10 **25**

39

45

50 **17**

71

77

82

88

V.S.

94

100

106

112

117

123

129

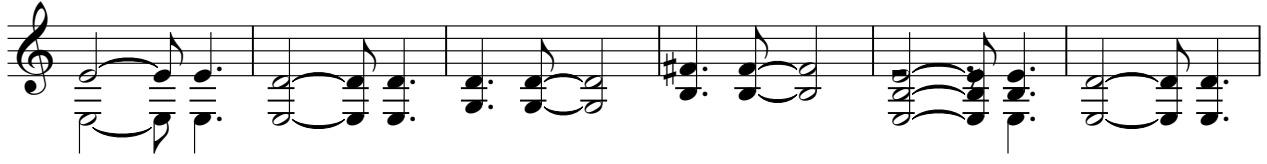

135

139

6

Distortion Guitar

Sylvain Cossette - J'ai besoin

♩ = 120,000000

V.S.

93

99

105

111

116

122

128

134

138

6

Overdrive Guitar

Sylvain Cossette - J'ai besoin

♩ = 120,000000

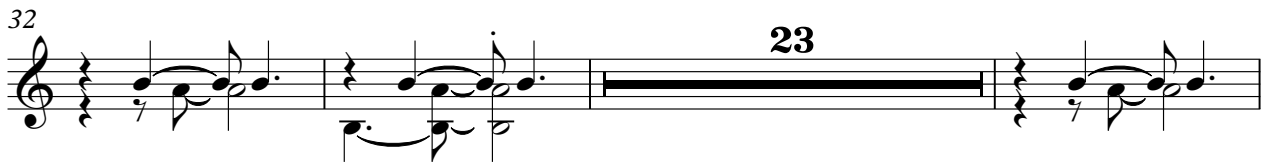
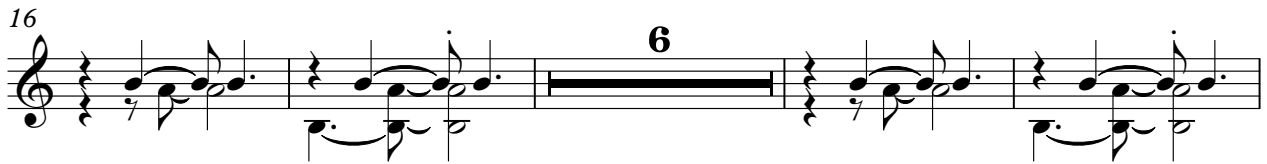

Overdrive Guitar SOLO

Sylvain Cossette - J'ai besoin

♩ = 120,000000

82

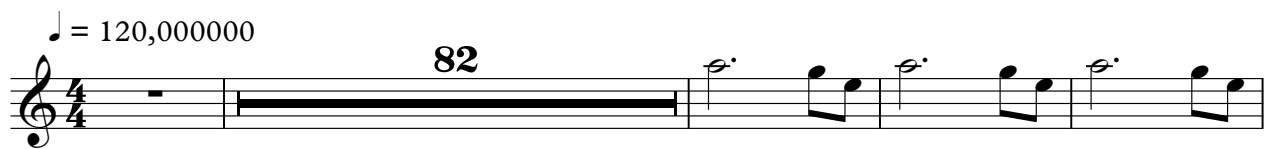

87

92

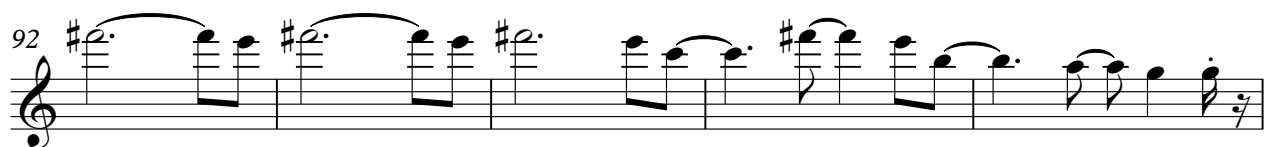

97

100

46

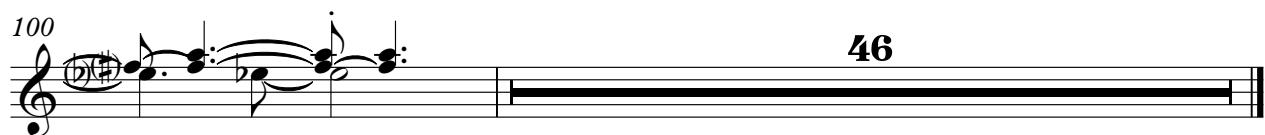

♩ = 120,000000

42

46

50

54

58

63

67

71

75

79

83

87

91

95

99

103

107

111

115

119

V.S.

123

127

131

135

139

