

T Ma - Mutter Der Mann Mit Dem Koks Ist Da

♩ = 171,003510

5

GLOCKENSPL

SPACEVOICE

7

GLOCKENSPL

SYN STR 1

SPACEVOICE

10

DRUMS

GLOCKENSPL

SYN BASS 2

SYN STR 1

SPACEVOICE

12

DRUMS

GLOCKENSPL

SYN BASS 2

SYN STR 1

SPACEVOICE

14

DRUMS

GLOCKENSPL

SYN BASS 1

SYN BASS 2

SYN STR 1

ORCH.HIT

SPACEVOICE

17

DRUMS

SYN BASS 1

SYN BASS 2

SYN STR 1

ORCH.HIT

SPACEVOICE

20

DRUMS

SYN BASS 1

SYN BASS 2

SYN STR 1

ORCH.HIT

SPACEVOICE

23

DRUMS

SYN BASS 1

SYN BASS 2

SYN STR 1

ORCH.HIT

SAW WAVE

SPACEVOICE

25

DRUMS

SYN BASS 1

SYN STR 1

ORCH.HIT

SAW WAVE

SPACEVOICE

27

DRUMS

SYN BASS 1

SYN BASS 2

SYN STR 1

ORCH.HIT

SAW WAVE

SPACEVOICE

29

DRUMS

DISTORTION

GTHARMONIC

SYN BASS 1

SYN BASS 2

SYN STR 1

ORCH.HIT

SAW WAVE

SPACEVOICE

GTFRETNOS

32

DRUMS

DISTORTION

GTHARMONIC

SYN BASS 2

SAW WAVE

GTFRETNOS

34

DRUMS

DISTORTION

GTHARMONIC

SYN BASS 1

SYN BASS 2

SYN STR 1

ORCH.HIT

SAW WAVE

SPACEVOICE

GTFRETNOS

37

DRUMS

SYN BASS 1

SYN BASS 2

SYN STR 1

ORCH.HIT

SPACEVOICE

41

DRUMS

SYN BASS 1

SYN BASS 2

SYN STR 1

SAW WAVE

SPACEVOICE

44

DRUMS

SYN BASS 1

SYN BASS 2

SYN STR 1

SAW WAVE

SPACEVOICE

47

DRUMS

SYN BASS 1

SYN BASS 2

SYN STR 1

SAW WAVE

SPACEVOICE

50

DRUMS

DISTORTION

SYN BASS 1

SYN BASS 2

SYN STR 1

SAW WAVE

SPACEVOICE

53

DRUMS

DISTORTION

SYN BASS 1

SYN BASS 2

SYN STR 1

SAW WAVE

SPACEVOICE

56

DRUMS

DISTORTION

SYN BASS 1

SYN BASS 2

SYN STR 1

SAW WAVE

SPACEVOICE

59

DRUMS

GLOCKENSPL

DISTORTION

SYN BASS 1

SYN BASS 2

SYN STR 1

SAW WAVE

SPACEVOICE

61

DRUMS

GLOCKENSPL

DISTORTION

SYN BASS 1

SYN BASS 2

SYN STR 1

SAW WAVE

SPACEVOICE

63

DRUMS

GLOCKENSPL

DISTORTION

SYN BASS 1

SYN BASS 2

SYN STR 1

SAW WAVE

SPACEVOICE

65

DRUMS

GLOCKENSPL

SYN BASS 2

SPACEVOICE

67

PAN FLUTE

DRUMS

DISTORTION

SYN BASS 1

SYN STR 1

SQUAREWAVE

70

PAN FLUTE

DRUMS

DISTORTION

SYN BASS 1

SYN STR 1

SQUAREWAVE

73

76

79

PAN FLUTE

DRUMS

DISTORTION

SYN BASS 1

SYN STR 1

ORCH.HIT

SQUAREWAVE

SAW WAVE

83

DRUMS

DISTORTION

SAW WAVE

86

DRUMS

DISTORTION

SQUAREWAVE

SAW WAVE

88

DRUMS

DISTORTION

SQUAREWAVE

SAW WAVE

90

DRUMS

DISTORTION

GTHARMONIC

GTFRETNOS

93

DRUMS

DISTORTION

GTHARMONIC

REVERSCYMB

SAW WAVE

GTFRETNOS

95

DRUMS

GLOCKENSPL

SYN BASS 2

REVERSCYMB

SYN STR 1

ORCH.HIT

99

DRUMS

GLOCKENSPL

SYN BASS 2

SYN STR 1

102

DRUMS

GLOCKENSPL

SYN BASS 1

SYN BASS 2

SYN STR 1

105

DRUMS

GLOCKENSPL

SYN BASS 1

SYN BASS 2

SYN STR 1

108

GLOCKENSPL

SYN BASS 1

SYN STR 1

111

DRUMS

GLOCKENSPL

SYN BASS 1

SYN BASS 2

SYN STR 1

SAW WAVE

114

DRUMS  
GLOCKENSPL  
SYN BASS 1  
SYN BASS 2  
SYN STR 1  
SAW WAVE

117

DRUMS  
GLOCKENSPL  
SYN BASS 1  
SYN STR 1  
SAW WAVE

119

DRUMS  
DISTORTION  
SYN BASS 1  
SYN BASS 2  
SYN STR 1

122

DRUMS

DISTORTION

SYN BASS 1

SYN BASS 2

SYN STR 1

125

DRUMS

DISTORTION

SYN BASS 1

SYN BASS 2

SYN STR 1

127

PAN FLUTE

DRUMS

GLOCKENSPL

SYN BASS 1

SYN STR 1

ORCH.HIT

130

133

136

139

142

145

148

PAN FLUTE  
DRUMS  
DISTORTION  
SYN BASS 1  
SYN STR 1  
SAW WAVE

151

PAN FLUTE  
DRUMS  
DISTORTION  
SYN BASS 1  
SYN STR 1  
SAW WAVE

154

PAN FLUTE  
DRUMS  
DISTORTION  
SYN BASS 1  
SYN STR 1  
SAW WAVE

157

PAN FLUTE  
DRUMS  
DISTORTION  
SYN BASS 1  
SYN STR 1  
SAW WAVE

160

PAN FLUTE  
DRUMS  
DISTORTION  
SYN BASS 1  
SYN STR 1  
SAW WAVE

163

PAN FLUTE  
DRUMS  
DISTORTION  
SYN BASS 1  
SYN STR 1  
SAW WAVE

166

PAN FLUTE  
DRUMS  
DISTORTION  
SYN BASS 1  
SYN STR 1  
SAW WAVE

169

PAN FLUTE  
DRUMS  
DISTORTION  
SYN BASS 1  
SYN STR 1  
SAW WAVE

172

PAN FLUTE  
DRUMS  
DISTORTION  
SYN BASS 1  
SYN STR 1  
SAW WAVE

175

PAN FLUTE  
DRUMS  
DISTORTION  
SYN BASS 1  
SYN STR 1  
SAW WAVE

178

PAN FLUTE  
DRUMS  
DISTORTION  
SYN BASS 1  
SYN STR 1  
SAW WAVE

181

PAN FLUTE  
DRUMS  
DISTORTION  
SYN BASS 1  
SYN STR 1  
SAW WAVE

184

PAN FLUTE

DRUMS

DISTORTION

SYN BASS 1

SYN STR 1

SAW WAVE

187

PAN FLUTE

DRUMS

DISTORTION

SYN BASS 1

REVERSCYMB

SYN STR 1

SAW WAVE

190

PAN FLUTE

DRUMS

GLOCKENSPL

DISTORTION

SYN BASS 1

REVERSCYMB

SYN STR 1

ORCH.HIT

SAW WAVE

193

PAN FLUTE

T Ma - Mutter Der Mann Mit Dem Koks Ist Da

♩ = 171,003510

65

69

74

79

83

44

130

135

140

145

150

V.S.

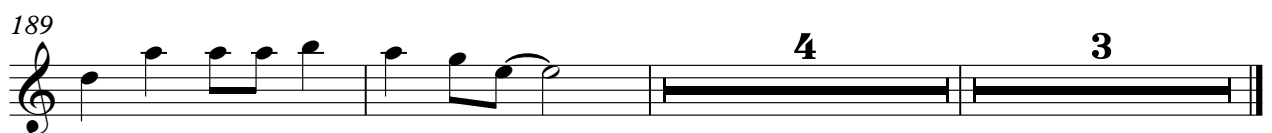

DRUMS

T Ma - Mutter Der Mann Mit Dem Koks Ist Da

♩ = 171,003510

9

13

16

20

23

25

27

29

32

35

V.S.

39

43

47

51

55

59

63

66

68

71

DRUMS

74

77

80

84

87

89

92

99

111

114

117

119

122

125

127

130

133

136

DRUMS

139

2

143

146

149

152

155

158

161

164

167

V.S.

DRUMS

170

173

176

179

182

185

188

190

♩ = 171,003510

5

7

9

11

13

14

44

GLOCKENSPL

3

117

8

128

8

139

48

143

48

193

3

DISTORTION

T Ma - Mutter Der Mann Mit Dem Koks Ist Da

♩ = 171,003510

29

33

16

52

55

58

61

63

2

67

70

73

76

79

83

86

89

93

24

119

DISTORTION

122

125

17

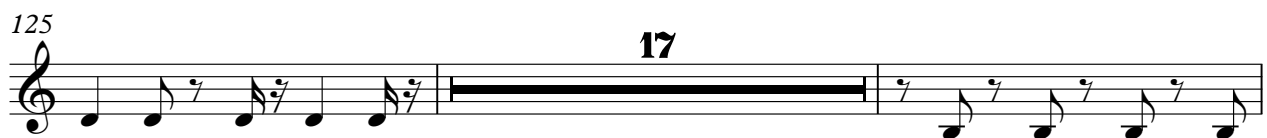

144

147

150

153

156

159

162

165

V.S.

DISTORTION

168

171

174

177

180

183

186

189

# T Ma - Mutter Der Mann Mit Dem Koks Ist Da

## GTHARMONIC

♩ = 171,003510

**29**

E			
T		3	3 0 0 0 0
A			0 0 2 2 2
B			2
E			
A			

33

**56**

T			3 3 0 0 0
A			0
B	2 2	3 3 3 0	0 0 2 2 2

92

T	0 0		
A	2 2 2	2	
B	2 2	3 3 3 0	0 0 2 2 2

95

**100** **3**

T		
A		
B		

♩ = 171,003510

13

17

21

25

29

4

36

40

44

48

52

V.S.

56

60

64

69

72

75

78

81

105

108

111

114

117

120

123

126

130

133

136

139

2

143

146

149

152

155

158

161

164

167

170

173

176

179

182

185

188

190

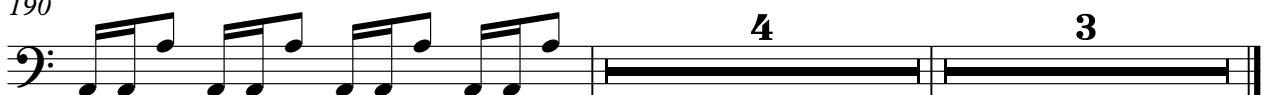

♩ = 171,003510

9

15

21

27

33

38

42

46

50

55

59

63

67

**29**

99

103

111

116

**3**

123

126

**3** **68** **3**

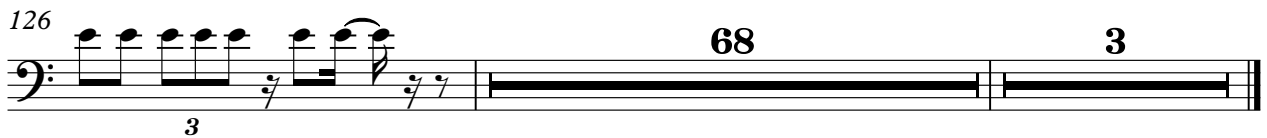

♩ = 171,003510

91

94

93

189

191

3

3

♩ = 171,003510

5

13

22

31

4

43

52

61

2

71

77

14

185

191

♩ = 171,003510

13

17

20

23

26

29

4

37

42

13

96

28

131

60

3

SQUAREWAVE

T Ma - Mutter Der Mann Mit Dem Koks Ist Da

♩ = 171,003510

65

68

71

74

77

80

5

87

89

41

SQUAREWAVE

131

134

137

140

SAW WAVE

T Ma - Mutter Der Mann Mit Dem Koks Ist Da

♩ = 171,003510

21

25

29

2

35

8

46

49

52

55

58

61

V.S.

64 **10**

77

81 **4**

87

89 **3**

95 **16**

114

118 **16**

137

141 **2**

SAW WAVE

145

148

151

154

157

160

163

166

169

172

V.S.

SAW WAVE

175

178

181

184

187

190

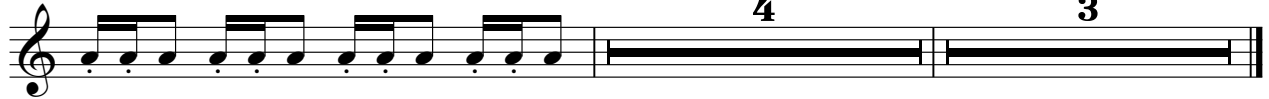

SPACEVOICE

T Ma - Mutter Der Mann Mit Dem Koks Ist Da

♩ = 171,003510

10

19

28

40

49

58

65

4

128

3

