

Taai Taai - Viva Tirol

♩ = 120,000000

Tenor Saxophone

Trombone

Percussion

Jazz Guitar

Electric Guitar

5-string Electric Bass

Bandoneon

Bandoneon

Synth Strings

♩ = 120,000000

5

8

10

Ten. Sax. Treble clef, melodic line with a long note in measure 10.
Tbn. Bass clef, rhythmic eighth-note pattern.
Perc. Drum set notation with 'x' marks.
E. Gtr. Treble clef, chordal accompaniment.
E. Bass Bass clef, rhythmic eighth-note pattern.
Band. Treble clef, chordal accompaniment.
Band. Treble clef, melodic line with a long note in measure 10.
Syn. Str. Treble clef, rhythmic eighth-note pattern.

12

Ten. Sax. Treble clef, melodic line.
Tbn. Bass clef, rhythmic eighth-note pattern.
Perc. Drum set notation with 'x' marks.
E. Gtr. Treble clef, chordal accompaniment.
E. Bass Bass clef, rhythmic eighth-note pattern.
Band. Treble clef, chordal accompaniment.
Band. Treble clef, melodic line.
Syn. Str. Treble clef, rhythmic eighth-note pattern.

15

Ten. Sax.

Tbn.

Perc.

E. Gtr.

E. Bass

Band.

Band.

Syn. Str.

||

18

Ten. Sax.

Tbn.

Perc.

J. Gtr.

E. Gtr.

E. Bass

Band.

Band.

Syn. Str.

21

Ten. Sax.

Tbn.

Perc.

E. Gtr.

E. Bass

Band.

Band.

Syn. Str.

24

Ten. Sax.

Tbn.

Perc.

E. Gtr.

E. Bass

Band.

Band.

Syn. Str.

27

Ten. Sax.

Tbn.

Perc.

E. Gtr.

E. Bass

Band.

Band.

Syn. Str.

30

Ten. Sax.

Tbn.

Perc.

E. Gtr.

E. Bass

Band.

Band.

Syn. Str.

33

Ten. Sax.

Tbn.

Perc.

E. Gtr.

E. Bass

Band.

Band.

Syn. Str.

36

Ten. Sax.

Tbn.

Perc.

E. Gtr.

E. Bass

Band.

Band.

Syn. Str.

39

Ten. Sax.

Tbn.

Perc.

E. Gtr.

E. Bass

Band.

Band.

Syn. Str.

42

Ten. Sax.

Tbn.

Perc.

E. Gtr.

E. Bass

Band.

Band.

Syn. Str.

45

Ten. Sax.

Tbn.

Perc.

E. Gtr.

E. Bass

Band.

Band.

Syn. Str.

48

Ten. Sax.

Tbn.

Perc.

E. Gtr.

E. Bass

Band.

Band.

Syn. Str.

Ten. Sax.

Tbn.

Perc.

J. Gtr.

E. Gtr.

E. Bass

Band.

Band.

Syn. Str.

54

Ten. Sax.

Tbn.

Perc.

J. Gtr.

E. Gtr.

E. Bass

Band.

Band.

Syn. Str.

57

Tbn.

Perc.

E. Gtr.

E. Bass

Band.

Band.

Syn. Str.

66

Ten. Sax.

Tbn.

Perc.

E. Gtr.

E. Bass

Band.

Band.

Syn. Str.

69

Ten. Sax.

Tbn.

Perc.

E. Gtr.

E. Bass

Band.

Band.

Syn. Str.

72

Ten. Sax.
Tbn.
Perc.
E. Gtr.
E. Bass
Band.
Band.
Syn. Str.

75

Ten. Sax.
Tbn.
Perc.
E. Gtr.
E. Bass
Band.
Band.
Syn. Str.

78

Ten. Sax.

Tbn.

Perc.

E. Gtr.

E. Bass

Band.

Band.

Syn. Str.

81

Ten. Sax.

Tbn.

Perc.

E. Gtr.

E. Bass

Band.

Band.

Syn. Str.

84

Ten. Sax.

Tbn.

Perc.

J. Gtr.

E. Gtr.

E. Bass

Band.

Band.

Syn. Str.

87

Ten. Sax.

Tbn.

Perc.

J. Gtr.

E. Gtr.

E. Bass

Band.

Band.

Syn. Str.

90

Ten. Sax. Tbn. Perc. E. Gtr. E. Bass Band. Band. Syn. Str.

93

Ten. Sax. Tbn. Perc. E. Gtr. E. Bass Band. Band. Syn. Str.

95

Ten. Sax.

Tbn.

Perc.

E. Gtr.

E. Bass

Band.

Band.

Syn. Str.

98

Ten. Sax.

Tbn.

Perc.

E. Gtr.

E. Bass

Band.

Band.

Syn. Str.

101

104

Ten. Sax.

Tbn.

Perc.

J. Gtr.

E. Gtr.

E. Bass

Band.

Band.

Syn. Str.

106

Tbn.

Perc.

E. Bass

Band.

Syn. Str.

Tenor Saxophone

Taii Taii - Viva Tirol

♩ = 120,000000

4

9

14

18

23

27

31

35

40

44

V.S.

Tenor Saxophone

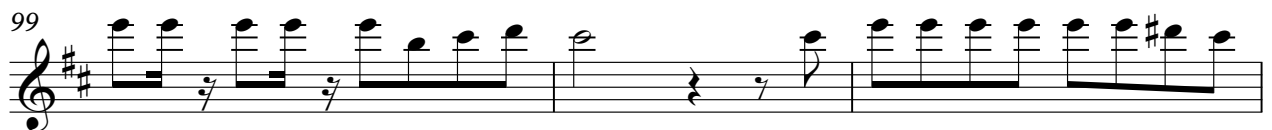

Tenor Saxophone

102

107

2

Trombone

Taaï Taaï - Viva Tirol

♩ = 120,000000

2

5

8

11

14

17

20

23

25

28

V.S.

91

94

97

100

103

105

107

Taii Taii - Viva Tirol

Percussion

♩ = 120,000000
2

7

11

15

19

24

28

32

36

40

V.S.

44

48

52

57

59

61

63

65

67

69

Percussion

71

75

79

83

88

92

96

100

103

107

♩ = 120,000000

18 32

53

31

87

15 2

107

2

Electric Guitar

Taii Taii - Viva Tirol

♩ = 120,000000

2

5

8

11

14

17

20

23

26

29

V.S.

32

35

38

41

44

47

50

53

56

59

62

65

68

71

74

77

80

83

86

89

V.S.

92

95

98

101

104

107

5-string Electric Bass

Taii Taii - Viva Tirol

♩ = 120,000000

2

5

8

11

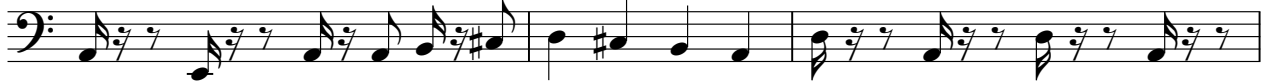

14

17

20

23

26

29

V.S.

32

35

38

41

44

47

50

53

57

62

67

72

75

78

81

84

87

90

93

96

V.S.

4

5-string Electric Bass

100

103

107

2

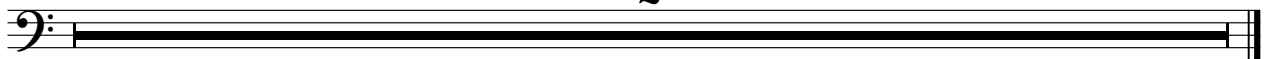

Bandoneon

Taii Taii - Viva Tirol

♩ = 120,000000

2

5

8

11

14

17

22

25

28

31

V.S.

34

37

40

43

46

49

52

56

59

62

65

68

72

75

78

81

84

87

90

93

96

99

102

107

2

Bandoneon

Taii Taii - Viva Tirol

$\text{♩} = 120,000000$

4

9

14

18

23

27

31

V.S.

35

40

44

49

53

58

64

69

74

78

83

88

93

98

102

105

V.S.

107

Synth Strings

Taii Taii - Viva Tirol

♩ = 120,000000

V.S.

Synth Strings

Synth Strings

88

91

94

97

100

103

107

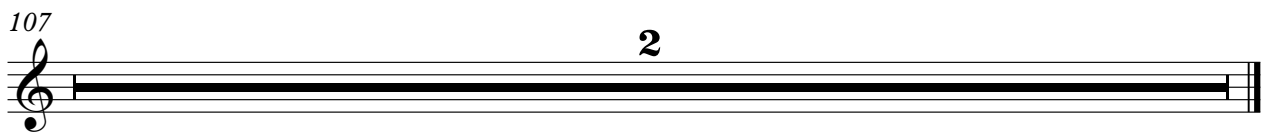
