

Linkin Park - breaking the habit

$\text{♩} = 101,000069$

TR808 Intro-snare drum 1

TR808 Intro-closed hi-hat

TR808 Intro-hand clap

Guitar

TR808 Intro-closed hi-hat

Guitar

Composer :

5

Drums-kick drum 1

Drums-snare drum 2

Drums-open hi-hat

Drums-crash cymbal 2

Muted Guitar

Bass

Guitar

7

Drums-kick drum 1

Drums-snare drum 2

Drums-open hi-hat

Drums-crash cymbal 2

Muted Guitar

Bass

Guitar

9

TR808 Intro-snare drum 1

Drums-kick drum 2

TR808 Intro-kick drum 2

TR808 Intro-closed hi-hat

Muted Guitar

Guitar

Vocals

Strings

10

TR808 Intro-snare drum 1

Drums-kick drum 2

TR808 Intro-kick drum 2

TR808 Intro-closed hi-hat

Muted Guitar

Guitar

Vocals

Strings

Detailed description of the musical score for measures 10-11:

11

TR808 Intro-snare drum 1

Drums-kick drum 2

TR808 Intro-kick drum 2

TR808 Intro-closed hi-hat

Muted Guitar

Guitar

Vocals

Strings

12

TR808 Intro-snare drum 1

Drums-kick drum 2

TR808 Intro-kick drum 2

TR808 Intro-closed hi-hat

Muted Guitar

Guitar

Vocals

Strings

7

3

3

7

7

13

TR808 Intro-snare drum 1

Drums-kick drum 2

TR808 Intro-kick drum 2

TR808 Intro-closed hi-hat

Muted Guitar

Guitar

Vocals

Strings

14

TR808 Intro-snare drum 1

Drums-kick drum 2

TR808 Intro-kick drum 2

TR808 Intro-closed hi-hat

Muted Guitar

Guitar

Vocals

Strings

15

TR808 Intro-snare drum 1

Drums-kick drum 2

TR808 Intro-kick drum 2

TR808 Intro-closed hi-hat

Muted Guitar

Guitar

Vocals

Strings

Detailed description of the musical score for measures 15 and 16:

16

TR808 Intro-snare drum 1

Drums-kick drum 2

TR808 Intro-kick drum 2

TR808 Intro-closed hi-hat

Muted Guitar

Guitar

Vocals

Strings

7

3

3

7

7

17

TR808 Intro-snare drum 1

Drums-kick drum 2

TR808 Intro-kick drum 2

TR808 Intro-closed hi-hat

Muted Guitar

Guitar

Vocals

Strings

18

TR808 Intro-snare drum 1

Drums-kick drum 2

TR808 Intro-kick drum 2

TR808 Intro-closed hi-hat

Muted Guitar

Guitar

Vocals

Strings

Detailed description of the musical score for measures 18-19:

19

TR808 Intro-snare drum 1

Drums-kick drum 2

TR808 Intro-kick drum 2

TR808 Intro-closed hi-hat

Muted Guitar

Guitar

Vocals

Strings

20

TR808 Intro-snare drum 1

Drums-kick drum 1

Drums-kick drum 2

Drums-snare drum 2

Drums-open hi-hat

Drums-crash cymbal 2

TR808 Intro-kick drum 2

TR808 Intro-closed hi-hat

Muted Guitar

Bass

Guitar

Vocals

Strings

22

24

Drums-kick drum 1

Drums-snare drum 2

Drums-open hi-hat

Drums-crash cymbal 2

TR808 Intro-kick drum 2

Muted Guitar

Bass

Guitar

Vocals

Strings

26

Drums-kick drum 1

Drums-snare drum 2

Drums-open hi-hat

Drums-crash cymbal 2

TR808 Intro-kick drum 2

Muted Guitar

Bass

Guitar

Vocals

Strings

30

TR808 Intro-snare drum 1

Drums-kick drum 2

TR808 Intro-kick drum 2

TR808 Intro-closed hi-hat

Drums-side stick

TR808 Intro-side stick

Muted Guitar

Bass

Guitar

Vocals

Strings

32

TR808 Intro-snare drum 1

Drums-kick drum 2

TR808 Intro-kick drum 2

TR808 Intro-closed hi-hat

Muted Guitar

Bass

Guitar

Vocals

Strings

33

TR808 Intro-snare drum 1

Drums-kick drum 2

TR808 Intro-kick drum 2

TR808 Intro-closed hi-hat

Muted Guitar

Bass

Guitar

Vocals

Strings

34

TR808 Intro-snare drum 1

Drums-kick drum 2

TR808 Intro-kick drum 2

TR808 Intro-closed hi-hat

Muted Guitar

Bass

Guitar

Vocals

Strings

35

TR808 Intro-snare drum 1

Drums-kick drum 2

TR808 Intro-kick drum 2

TR808 Intro-closed hi-hat

Muted Guitar

Bass

Guitar

Vocals

Strings

36

TR808 Intro-snare drum 1

Drums-kick drum 2

TR808 Intro-kick drum 2

TR808 Intro-closed hi-hat

Muted Guitar

Bass

Guitar

Vocals

Strings

Detailed description of the musical score for measures 36-37:

38

TR808 Intro-snare drum 1

Drums-kick drum 2

TR808 Intro-kick drum 2

TR808 Intro-closed hi-hat

Muted Guitar

Bass

Guitar

Vocals

Strings

39

TR808 Intro-snare drum 1

Drums-kick drum 2

TR808 Intro-kick drum 2

TR808 Intro-closed hi-hat

Muted Guitar

Bass

Guitar

Vocals

Strings

40

TR808 Intro-snare drum 1

Drums-kick drum 2

TR808 Intro-kick drum 2

TR808 Intro-closed hi-hat

Muted Guitar

Bass

Guitar

Vocals

Strings

Detailed description of the musical score for measures 40-43:

41

TR808 Intro-snare drum 1

Drums-kick drum 2

TR808 Intro-kick drum 2

TR808 Intro-closed hi-hat

Muted Guitar

Bass

Guitar

Vocals

Strings

42

TR808 Intro-snare drum 1

Drums-kick drum 1

Drums-kick drum 2

Drums-snare drum 2

Drums-open hi-hat

Drums-crash cymbal 2

TR808 Intro-kick drum 2

TR808 Intro-closed hi-hat

Muted Guitar

Bass

Guitar

Vocals

Strings

44

The musical score consists of the following parts:

48

The musical score consists of the following parts:

50

52

TR808 Intro-snare drum 1

Drums-kick drum 1

Drums-snare drum 2

Drums-open hi-hat

Drums-crash cymbal 2

Muted Guitar

Bass

Guitar

Vocals

Strings

54

TR808 Intro-snare drum 1

Drums-kick drum 1

Drums-snare drum 2

Drums-open hi-hat

Drums-crash cymbal 2

Muted Guitar

Bass

Guitar

Vocals

Strings

56

Drums-snare drum 1

Drums-kick drum 1

Drums-snare drum 2

Drums-open hi-hat

Drums-crash cymbal 2

TR808 Intro-kick drum 2

Muted Guitar

Bass

Guitar

Vocals

Strings

60

The musical score consists of the following parts:

62

Drums-kick drum 1

Drums-snare drum 2

Drums-open hi-hat

Drums-crash cymbal 2

TR808 Intro-kick drum 2

Muted Guitar

Bass

Guitar

Vocals

Strings

64

66

68

70

Drums-kick drum 1

Drums-snare drum 2

Drums-open hi-hat

Drums-crash cymbal 2

TR808 Intro-kick drum 2

Muted Guitar

Bass

Guitar

Vocals

Strings

72

Drums-kick drum 1

Drums-snare drum 2

Drums-open hi-hat

TR808 Intro-kick drum 2

Muted Guitar

Bass

Guitar

Vocals

Strings

74

Drums-snare drum 1

TR808 Intro-snare drum 1

Drums-kick drum 1

Drums-kick drum 2

Drums-snare drum 2

Drums-open hi-hat

Drums-crash cymbal 2

TR808 Intro-kick drum 2

TR808 Intro-closed hi-hat

Drums-side stick

TR808 Intro-side stick

TR808 Intro-hand clap

Muted Guitar

Bass

Guitar

Vocals

Strings

Drums-StdInstr

Drums-snare drum 1

Linkin Park - breaking the habit

♩ = 101,000069

50

4/4

1/4

4/4

4

56

20

Composer :

♩ = 101,000069

7

11

15

19

10

32

36

40

8

52

3

3

3

55

3

21

Composer :

Drums-kick drum 1

Linkin Park - breaking the habit

♩ = 101,000069

4

8 12

23

27 14

44

48

53

57

61

65

Composer :

V.S.

2

Drums-kick drum 1

69

72

4

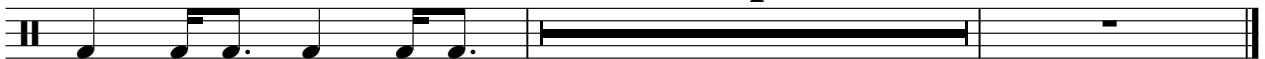

Drums-kick drum 2

Linkin Park - breaking the habit

♩ = 101,000069

8

14

20

10

35

41

8 25

Composer :

Linkin Park - breaking the habit

Drums-snare drum 2

♩ = 101,000069

4

9

12

24

29

14

46

51

56

61

66

70

4

Composer :

Linkin Park - breaking the habit

Drums-open hi-hat

♩ = 101,000069

4

8

12

23

27

14

44

48

52

56

60

64

Composer :

V.S.

2

Drums-open hi-hat

68

71

Drums-crash cymbal 2

Linkin Park - breaking the habit

♩ = 101,000069

4

13

23

15

45

55

63

68

6

Composer :

TR808 Intro-kick drum 2

Linkin Park - breaking the habit

♩ = 101,000069

8

14

21

25

31

38

44

48

Composer :

2

TR808 Intro-kick drum 2

56

60

64

68

71

Linkin Park - breaking the habit

TR808 Intro-closed hi-hat

♩ = 101,000069

Composer :

V.S.

2

TR808 Intro-closed hi-hat

43

8

25

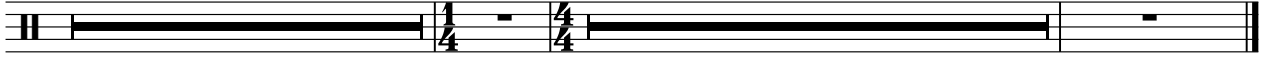

♩ = 101,000069

28

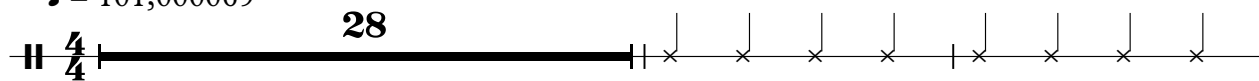

31

20

25

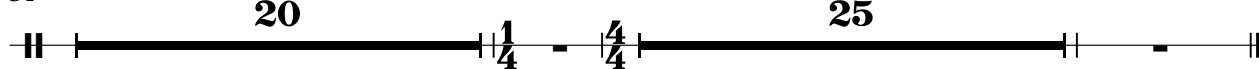

Composer :

♩ = 101,000069

28

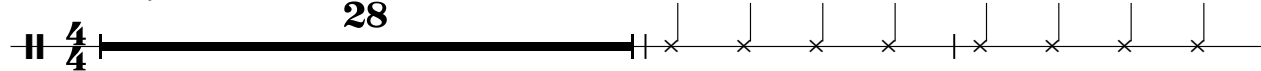

31

20

25

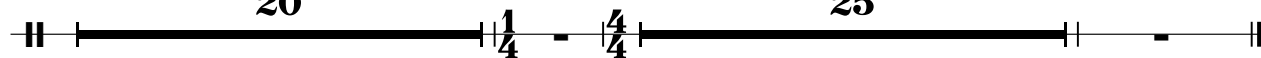

Composer :

TR808 Intro-hand clap

Linkin Park - breaking the habit

♩ = 101,000069

4/4 - z 7

49

1/4 - 4/4

25

Composer :

Muted Guitar

Linkin Park - breaking the habit

♩ = 101,000069

4

7

10

13

16

19

22

26

30

33

Composer :

V.S.

36

39

42

46

50

54

58

62

66

70

Linkin Park - breaking the habit

Bass

♩ = 101,000069

4

9 12

25 2

31

34

37

41

46

52

57

Composer :

V.S.

Guitar

Linkin Park - breaking the habit

♩ = 101,000069

Composer :

V.S.

41

45

49

53

57

61

65

69

73

Linkin Park - breaking the habit

Vocals

♩ = 101,000069

8

12

16

20

23

26

31

35

39

42

Composer :

V.S.

45

48

53

57

61

64

68

72

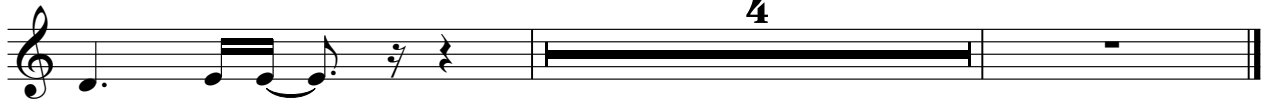

Linkin Park - breaking the habit

Strings

♩ = 101,000069

8

14

22

29

36

44

51

59

66

70

Composer :

♩ = 101,000069

28 21

51

25

Composer :