

Take That - Babe 1

♩ = 73,001404

OBOE

DRUMS

HARP

STEEL GTR

JAZZ GTR

STEEL GTR

OVERDRIVE

FINGERDBAS

PIZZICATO

SLOWSTRIN

+SINE WAV

WARM PAD

SWEEP PAD

STRINGS

A.PIANO 1

+WINDCHIM

5

JAZZ GTR

SLOWSTRIN

+SINE WAV

WARM PAD

STRINGS

8

JAZZ GTR

SLOWSTRIN

+SINE WAV

WARM PAD

STRINGS

10

STEEL GTR

JAZZ GTR

FINGERDBA

SLOWSTRIN

WARM PAD

STRINGS

13

OBOE

STEEL GTR

JAZZ GTR

FINGERDBA

WARM PAD

16

OBOE

STEEL GTR

JAZZ GTR

FINGERDBA

WARM PAD

+WINDCHIM

19

OBOE

DRUMS

STEEL GTR

JAZZ GTR

FINGERDBA

WARM PAD

+WINDCHIM

22

OBOE

DRUMS

STEEL GTR

JAZZ GTR

FINGERDBA

WARM PAD

25

OBOE

DRUMS

STEEL GTR

JAZZ GTR

FINGERDBA

WARM PAD

27

DRUMS

STEEL GTR

JAZZ GTR

STEEL GTR
T
A
B

FINGERDBA

SLOWSTRIN

WARM PAD

A.PIANO 1

29

DRUMS

STEEL GTR

JAZZ GTR

STEEL GTR
T
A
B

FINGERDBA

SLOWSTRIN

WARM PAD

A.PIANO 1

31

DRUMS

STEEL GTR

JAZZ GTR

STEEL GTR
T
A
B

FINGERDBA

SLOWSTRIN

WARM PAD

A.PIANO 1

33

DRUMS

STEEL GTR

JAZZ GTR

STEEL GTR
T
A
B
1 6 0 1 6 1 6 1 6

FINGERDBA

SLOWSTRIN

WARM PAD

SWEEP PAD

A.PIANO 1

36

DRUMS

STEEL GTR

JAZZ GTR

FINGERDBA

PIZZICATO

SLOWSTRIN

WARM PAD

39

OBOE

DRUMS

STEEL GTR

JAZZ GTR

FINGERDBA

PIZZICATO

SLOWSTRIN

WARM PAD

+WINDCHIM

41

OBOE

DRUMS

STEEL GTR

JAZZ GTR

FINGERDBA

PIZZICATO

SLOWSTRIN

WARM PAD

44

OBOE

DRUMS

STEEL GTR

JAZZ GTR

STEEL GTR
T
A
B
1 6 0 1 6 1 6 1 6 1 6 0 1 6 1 6 1 6

FINGERDBA

SLOWSTRIN

WARM PAD

46

OBOE

DRUMS

STEEL GTR

JAZZ GTR

STEEL GTR
T
A
B
1 6 0 1 6 1 6 1 6 1 6 0 1 6 1 6 1 6

FINGERDBA

SLOWSTRIN

WARM PAD

48

OBOE

DRUMS

STEEL GTR

JAZZ GTR

STEEL GTR
T
A
B

FINGERDBA

SLOWSTRIN

WARM PAD

50

OBOE

DRUMS

STEEL GTR

JAZZ GTR

STEEL GTR
T
A
B

FINGERDBA

SLOWSTRIN

WARM PAD

52

OBOE

DRUMS

STEEL GTR

JAZZ GTR

STEEL GTR

FINGERDBA

SLOWSTRIN

WARM PAD

A.PIANO 1

TAB: 1 6 0 1 6 1 6 0 1 6 1 6 0 1 6 0 1 6 0 1 6 0

54

DRUMS

STEEL GTR

JAZZ GTR

STEEL GTR

FINGERDBA

SLOWSTRIN

WARM PAD

A.PIANO 1

TAB: 1 6 0 1 6 1 6 0 1 6 1 6 0 1 6 0 1 6 0 1 6 0

56

DRUMS

STEEL GTR

JAZZ GTR

STEEL GTR
T
A
B
1 6 0 1 6 1 6 0 1 6 1 6 0 1 6 0 1 6 0 1 6 0 1 6 0

FINGERDBA

SLOWSTRIN

WARM PAD

A.PIANO 1

58

DRUMS

STEEL GTR

JAZZ GTR

STEEL GTR
T
A
B
1 6 0 1 6 1 6 0 1 6

FINGERDBA

SLOWSTRIN

WARM PAD

A.PIANO 1

3

59

DRUMS

STEEL GTR

JAZZ GTR

STEEL GTR
T
A
B

FINGERDBA

SLOWSTRIN

WARM PAD

A.PIANO 1

60

DRUMS

STEEL GTR

JAZZ GTR

STEEL GTR
T
A
B

FINGERDBA

SLOWSTRIN

WARM PAD

A.PIANO 1

66

DRUMS

HARP

STEEL GTR

JAZZ GTR

STEEL GTR

FINGERDBA

SLOWSTRIN

WARM PAD

70

DRUMS

Drums notation showing a steady 8th-note pattern on a snare drum and a bass drum pattern.

STEEL GTR

Steel guitar notation in treble clef with a melodic line and chordal accompaniment.

JAZZ GTR

Jazz guitar notation in treble clef with sparse melodic phrases.

STEEL GTR

T
A
B

1 6 0 1 6 1 6 0 1 6 1 6 0 1 6 0 1 6 0 1 6 0

Steel guitar tablature showing fret numbers for strings T, A, and B.

FINGERDBA

Fingerboard notation in bass clef with a melodic line.

SLOWSTRIN

Slow strings notation in treble clef with sustained chords.

WARM PAD

Warm pad notation in treble clef with sustained chords.

STRINGS

Strings notation in bass clef with a rhythmic pattern.

A.PIANO 1

A. Piano 1 notation in treble clef with a rhythmic pattern.

74

DRUMS

STEEL GTR

Melodic notation for steel guitar in two measures. The first measure features a series of eighth notes and quarter notes, including a triplet of eighth notes. The second measure continues the melodic line with similar rhythmic patterns.

JAZZ GTR

Melodic notation for jazz guitar in two measures. The first measure has a quarter note followed by a quarter rest. The second measure has a quarter note followed by a quarter rest.

STEEL GTR

FINGERDBA

Melodic notation for fingerboard in two measures. The first measure features a series of eighth notes and quarter notes. The second measure continues the melodic line with similar rhythmic patterns.

SLOWSTRIN

Chordal notation for slow strings in two measures. The first measure shows a sustained chord. The second measure shows a sustained chord with a slight change in voicing.

WARM PAD

Chordal notation for warm pad in two measures. The first measure shows a sustained chord. The second measure shows a sustained chord with a slight change in voicing.

STRINGS

Melodic notation for strings in two measures. The first measure features a series of eighth notes and quarter notes. The second measure continues the melodic line with similar rhythmic patterns.

A.PIANO 1

Melodic notation for A. Piano 1 in two measures. The first measure features a series of eighth notes and quarter notes. The second measure continues the melodic line with similar rhythmic patterns.

78

DRUMS

Drums notation featuring a complex rhythmic pattern with various note values and rests.

STEEL GTR

Steel guitar notation in treble clef with various note values and rests.

JAZZ GTR

Jazz guitar notation in treble clef with various note values and rests.

STEEL GTR

T
A
B

1 6 0 1 6 1 6 0 1 6 1 6 0 1 6 0 1 6 0 1 6 0 1 6 0

Steel guitar tablature showing fret numbers for strings T, A, and B.

FINGERDBA

Fingerboard notation in bass clef with various note values and rests.

SLOWSTRIN

Slow strings notation in treble clef with various note values and rests.

WARM PAD

Warm pad notation in treble clef with various note values and rests.

STRINGS

Strings notation in bass clef with various note values and rests.

A.PIANO 1

A. Piano 1 notation in treble clef with various note values and rests.

80

DRUMS

STEEL GTR

JAZZ GTR

STEEL GTR

FINGERDBA

SLOWSTRIN

WARM PAD

STRINGS

A.PIANO 1

82 = 67,000175 = 56,000446 = 62,000126

DRUMS

STEEL GTR

JAZZ GTR

STEEL GTR

OVERDRIVE

FINGERDBA

SLOWSTRIN

WARM PAD

SWEEP PAD

STRINGS

A.PIANO 1

= 67,000175 = 56,000446 = 62,000126

85 ♩ = 73,001404

DRUMS

Take That - Babe 1

♩ = 73,001404
DRUMS

18

21

23

25

27

29

31

33

37

39

V.S.

DRUMS

DRUMS

V.S.

4

DRUMS

81

83 ♩ = 67,000175 = 56,002,000 126 ♩ = 73,001404

5

Take That - Babe 1

HARP

♩ = 73,001404
HARP

64

61 62 63

67

64 65 66

69

♩ = 67,001650 = 42,000126 = 73,001404

14 **8**

67 68 69 70

STEEL GTR

Take That - Babe 1

♩ = 73,001404

STEEL GTR

10

14

17

20

23

26

28

31

34

38

V.S.

66

68

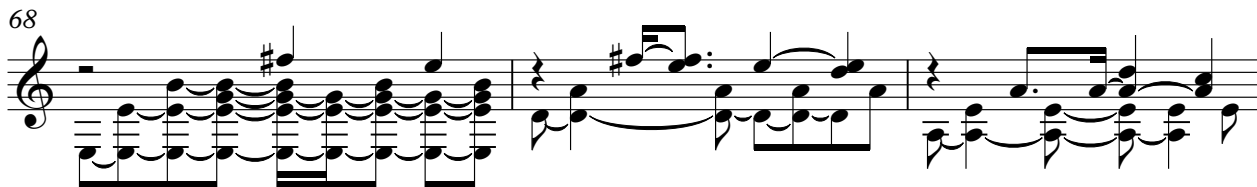

71

73

76

79

81

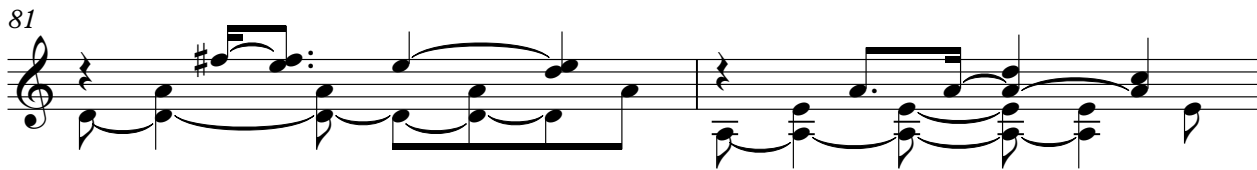

83 ♪ = 67,000175 ♪ = 56,000446 ♪ = 62,000126 ♪ = 73,001404

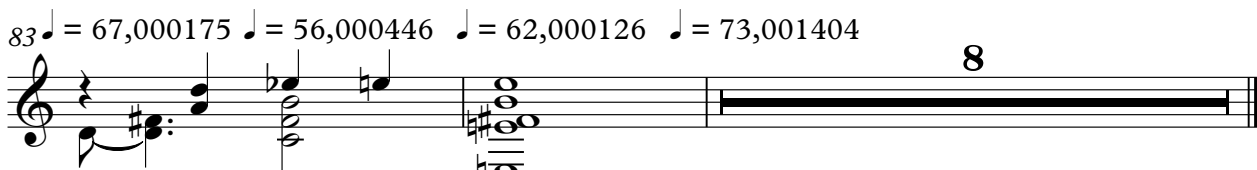

♩ = 73,001404

2

7

12

16

20

24

28

32

36

40

44

48

52

57

61

65

69

73

77

81

$\text{♩} = 67,000175 = 56,000126$

JAZZ GTR

3

85 $\text{♩} = 73,001404$

4

Take That - Babe 1

STEEL GTR

♩ = 73,001404

STEEL GTR **26**

29

32

10

44

47

50

53

55

57

59

V.S.

2
61

STEEL GTR

T
A
B

1 6 0 1 6 0 1 6 0 1 6 0 | 1 6 0 1 6 0 1 6 0 1 6 0

63

T
A
B

1 6 0 1 6 0 1 6 0 1 6 0 | 1 6 0 1 6 0 1 6 0 1 6 0

65

T
A
B

1 6 0 1 6 0 1 6 0 1 6 0 | 1 6 0 1 6 0 1 6 0 1 6 0

67

T
A
B

1 6 0 1 6 0 1 6 0 1 6 0 | 1 6 0 1 6 0 1 6 0 1 6 0

69

T
A
B

1 6 0 1 6 0 1 6 0 1 6 0 | 1 6 0 1 6 0 1 6 0 1 6 0

71

T
A
B

1 6 0 1 6 0 1 6 0 1 6 0 | 1 6 0 1 6 0 1 6 0 1 6 0

73

T
A
B

1 6 0 1 6 0 1 6 0 1 6 0 | 1 6 0 1 6 0 1 6 0 1 6 0

75

T
A
B

1 6 0 1 6 0 1 6 0 1 6 0 | 1 6 0 1 6 0 1 6 0 1 6 0

77

T
A
B

1 6 0 1 6 0 1 6 0 1 6 0 | 1 6 0 1 6 0 1 6 0 1 6 0

79

T
A
B

1 6 0 1 6 0 1 6 0 1 6 0 | 1 6 0 1 6 0 1 6 0 1 6 0

T
A
B

1 6 0 1 6 0 1 6 0 1 6 0 | 1 6 0 1 6 0 1 6 0 1 6 0

83 ♪ = 67,000175 ♪ = 56,000240 ♪ = 73,001404

8

T
A
B

Take That - Babe 1

OVERDRIVE

♩ = 73,001404

♩ = 67,00675032,6000126 ♩ = 73,001404

OVERDRIVE **82**

7

58

61

65

68

71

74

77

80

83 ♯ = 67,000165000446 = 62,000126 ♯ = 73,001404

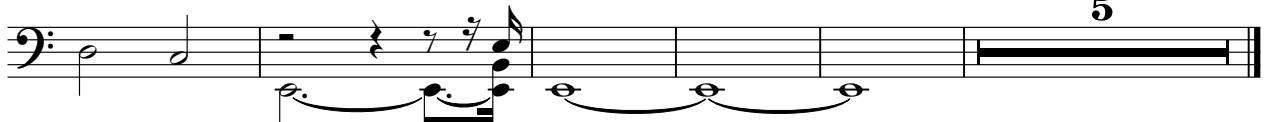

PIZZICATO

Take That - Babe 1

♩ = 73,001404
PIZZICATO

35

38

42

44

♩ = 67,00056500440,000 2673,001404

39 **8**

SLOWSTRIN

Take That - Babe 1

♩ = 73,001404
SLOWSTRIN

2

8

15

27

36

44

49

55

61

66

74

V.S.

2

♩ = 67,000175 = 56,000446 ♩ = 62,000126 ♩ = 73,001404

SLOW SPRIN

86

4

Take That - Babe 1

WARM PAD

♩ = 73,001404
WARM PAD

2

10

16

22

28

33

39

45

52

57

V.S.

WARM PAD

62

68

73

78

83 ♪ = 67,00017,000446 ♪ = 62,00073,601404

SWEEP PAD

Take That - Babe 1

♩ = 73,001404
SWEEP PAD

33 47

83 ♩ = 67,056,07544662,000126 ♩ = 73,001404

4

Take That - Babe 1

STRINGS

♩ = 73,001404

STRINGS

2

6

8

10

57

68

72

76

80

83

♩ = 67,000175

♩ = 56,000446

♩ = 62,000126

♩ = 73,001404

8

Take That - Babe 1

A.PIANO 1

♩ = 73,001404
A.PIANO 1 **26**

29

32

35 **17**

54

57

59

60 **7**

68

71

73

76

79

♩ = 67,000175 = 56,000140 = 73,001404

82

86

+WINDCHIM

Take That - Babe 1

♩ = 73,001404
+WINDCHIME

17 19

40

42 44 8

♩ = 67,005675 0446 ♩ = 62,000126 ♩ = 73,001404