

♩ = 73,000069

Percussion

Music Box

Vibraphone

Jazz Guitar

Electric Guitar

5-string Electric Bass

FM Synth

Tape Sampler Keyboard [Strings]

Synth Strings

Pad 3 (Polysynth) **BABE**

FX 5 (Brightness)

♩ = 73,000069

Viola

Violoncello

Solo

M. Box

E. Gtr.

E. Bass

FM

Solo

$\text{♩} = 69,000015 \quad \text{♩} = 73,000069$

M. Box

Vib.

J. Gtr.

E. Bass

FM

Syn. Str.

Solo

Vib.

J. Gtr.

E. Bass

Syn. Str.

Solo

18

22

26

29

31

33

35

38

42

46

50

53

56 9

Perc. M. Box Vib. E. Bass Syn. Str. FX 5 Vla. Solo

59

Perc. Vib. E. Bass Syn. Str. FX 5 Vla. Solo

62

65

68

Perc.

M. Box

Vib.

E. Gtr.

E. Bass

Syn. Str.

FX 5

Vla.

Vc.

Solo

71

Perc.

M. Box

Vib.

E. Gtr.

E. Bass

Syn. Str.

FX 5

Vla.

Vc.

Solo

80

Perc.

M. Box

Vib.

E. Gtr.

E. Bass

Syn. Str.

FX 5

Vla.

Vc.

Solo

83

♩ = 63,000065 38,000008 44,000011 30,000000 57,000031 46,000031 33,000015

Perc.

Vib.

E. Gtr.

E. Bass

Syn. Str.

Pad 3

Vla.

Vc.

Solo

# Percussion

♩ = 73,000069    ♩ = 69,000015    ♩ = 73,000069  
**5**                      **13**

21

25

28

29

30

31

32

33

34

V.S.

35

3

3

38

42

46

50

53

55

57

59

61

Percussion

63

66

69

72

75

78

81

# Music Box

# Vibraphone

♩ = 73,000069      ♩ = 69,000015      ♩ = 73,000069

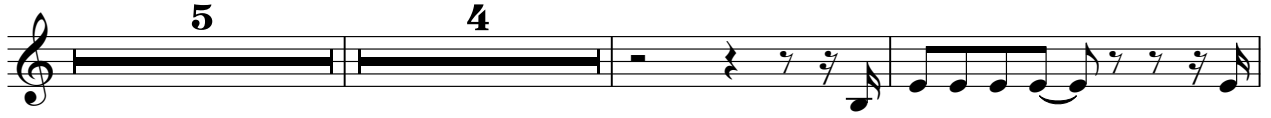

V.S.

## Vibraphone

48

52

56

60

64

69

74

78

82

# Jazz Guitar

♩ = 73,000069    ♩ = 69,000015    ♩ = 73,000069

5

13

16

19

22

25

36

39

42

45

V.S.

2

# Jazz Guitar

48

51

83

# Electric Guitar

♩ = 73,000069

♩ = 69,000069

5 25

34 14

52 14

69

72

75

78

81

83 2

# 5-string Electric Bass

♩ = 73,000069

♩ = 69,000069

V.S.

# FM Synth

♩ = 73,000069

5

♩ = 69,000015 ♩ = 73,000069

8

11

72

♩ = 65,000000

4

# Synth Strings

♩ = 73,000069    ♩ = 69,000015    ♩ = 73,000069

5

16

22

30

45

52

61

67

76

82

♩ = 65,000000    ♩ = 65,000000    ♩ = 65,000000

FX 5 (Brightness)

76

80

82

Viola

♩ = 73,000069    ♩ = 69,000015    ♩ = 73,000069

Solo

♩ = 73,000069      ♩ = 69,000069

2

8

14

20

24

29

35

40

45

50

3

V.S.

56

61

66

72

77

83

86