

Tales of Phantasia - Moria Gallery 1.0 (JPN)

♩ = 182,875534

Morlia Gallery

Clarinet in B♭

from Tales of Phantasia

Dumped to PC by Datschge

Converted to MIDI using SPC Tool v0.61

Solo

Morlia Gallery

Cl.

from Tales of Phantasia

Dumped to PC by Datschge

Converted to MIDI using SPC Tool v0.61

Solo

Morlia Gallery

Cl.

from Tales of Phantasia

Dumped to PC by Datschge

Converted to MIDI using SPC Tool v0.61

Solo

5

3

Morlia Gallery

Cl.

from Tales of Phantasia

Dumped to PC by Datschge

Converted to MIDI using SPC Tool v0.61

Solo

7

3

9

Morlia Gallery

Cl.

from Tales of Phantasia

Dumped to PC by Datschge

Converted to MIDI using SPC Tool v0.61

Solo

11

Morlia Gallery

Cl.

from Tales of Phantasia

Dumped to PC by Datschge

Converted to MIDI using SPC Tool v0.61

Solo

13

Morlia Gallery

Cl.

from Tales of Phantasia

Dumped to PC by Datschge

Converted to MIDI using SPC Tool v0.61

Solo

15

Morlia Gallery

Cl.

from Tales of Phantasia

Dumped to PC by Datschge

Converted to MIDI using SPC Tool v0.61

Solo

17

Morlia Gallery

Cl.

from Tales of Phantasia

Dumped to PC by Datschge

Converted to MIDI using SPC Tool v0.61

Solo

19

Morlia Gallery

Cl.

from Tales of Phantasia

Dumped to PC by Datschge

Converted to MIDI using SPC Tool v0.61

Solo

21

Morlia Gallery

Cl.

from Tales of Phantasia

Dumped to PC by Datschge

Converted to MIDI using SPC Tool v0.61

Solo

23

Morlia Gallery

Cl.

from Tales of Phantasia

Dumped to PC by Datschge

Converted to MIDI using SPC Tool v0.61

Solo

25

Morlia Gallery

Cl.

Perc.

Anv.

from Tales of Phantasia

Dumped to PC by Datschge

Converted to MIDI using SPC Tool v0.61

Solo

27

Morlia Gallery

Cl.

Perc.

Anv.

from Tales of Phantasia

Dumped to PC by Datschge

Converted to MIDI using SPC Tool v0.61

Solo

29

Morlia Gallery

Cl.

Perc.

Anv.

from Tales of Phantasia

Dumped to PC by Datschge

Converted to MIDI using SPC Tool v0.61

Solo

31

Morlia Gallery

Cl.

Perc.

Anv.

from Tales of Phantasia

Dumped to PC by Datschge

Converted to MIDI using SPC Tool v0.61

Solo

33

Morlia Gallery

Cl.

Perc.

Anv.

from Tales of Phantasia

Dumped to PC by Datschge

Converted to MIDI using SPC Tool v0.61

Solo

35

Morlia Gallery

Cl.

Perc.

Anv.

from Tales of Phantasia

Dumped to PC by Datschge

Converted to MIDI using SPC Tool v0.61

Solo

37

Morlia Gallery

Cl.

Perc.

Anv.

from Tales of Phantasia

Dumped to PC by Datschge

Converted to MIDI using SPC Tool v0.61

Solo

39

Morlia Gallery

Cl.

Perc.

Anv.

from Tales of Phantasia

Dumped to PC by Datschge

Converted to MIDI using SPC Tool v0.61

Solo

41

Morlia Gallery

Cl.

Perc.

Anv.

from Tales of Phantasia

Dumped to PC by Datschge

Converted to MIDI using SPC Tool v0.61

Solo

43

Morlia Gallery

Cl.

Perc.

Anv.

from Tales of Phantasia

Dumped to PC by Datschge

Converted to MIDI using SPC Tool v0.61

Solo

45

Morlia Gallery

Cl.

Perc.

Anv.

from Tales of Phantasia

Dumped to PC by Datschge

Converted to MIDI using SPC Tool v0.61

Solo

47

Morlia Gallery

Cl.

Perc.

Anv.

from Tales of Phantasia

Dumped to PC by Datschge

Converted to MIDI using SPC Tool v0.61

Solo

49

Morlia Gallery

Cl.

Perc.

Anv.

from Tales of Phantasia

Dumped to PC by Datschge

Converted to MIDI using SPC Tool v0.61

Solo

51

Morlia Gallery

Cl.

Perc.

Anv.

from Tales of Phantasia

Dumped to PC by Datschge

Converted to MIDI using SPC Tool v0.61

Solo

53

Morlia Gallery

Cl.

Perc.

Anv.

from Tales of Phantasia

Dumped to PC by Datschge

Converted to MIDI using SPC Tool v0.61

Solo

55

Morlia Gallery

Cl.

Perc.

Anv.

from Tales of Phantasia

Dumped to PC by Datschge

Converted to MIDI using SPC Tool v0.61

Solo

57

Morlia Gallery

Cl.

Perc.

Anv.

from Tales of Phantasia

Dumped to PC by Datschge

Converted to MIDI using SPC Tool v0.61

Solo

59

Morlia Gallery

Cl.

Perc.

Anv.

from Tales of Phantasia

Dumped to PC by Datschge

Converted to MIDI using SPC Tool v0.61

Solo

61

Morlia Gallery

Cl.

Perc.

Anv.

from Tales of Phantasia

Dumped to PC by Datschge

Converted to MIDI using SPC Tool v0.61

Solo

63

Morlia Gallery

Cl.

Perc.

Anv.

from Tales of Phantasia

Dumped to PC by Datschge

Converted to MIDI using SPC Tool v0.61

Solo

65

Morlia Gallery

Cl.

Perc.

Anv.

from Tales of Phantasia

Dumped to PC by Datschge

Converted to MIDI using SPC Tool v0.61

Solo

67

Morlia Gallery

Cl.

Perc.

Anv.

from Tales of Phantasia

Dumped to PC by Datschge

Converted to MIDI using SPC Tool v0.61

Solo

69

Morlia Gallery

Cl.

Perc.

Anv.

from Tales of Phantasia

Dumped to PC by Datschge

Converted to MIDI using SPC Tool v0.61

Solo

3 7 7 3 7

71

Morlia Gallery

Cl.

Perc.

Anv.

from Tales of Phantasia

Dumped to PC by Datschge

Converted to MIDI using SPC Tool v0.61

Solo

3 7 3 7 3 7

Morlia Gallery

Cl.

Perc.

Anv.

from Tales of Phantasia

Dumped to PC by Datschge

Converted to MIDI using SPC Tool v0.61

Solo

Morlia Gallery

Perc.

from Tales of Phantasia

Dumped to PC by Datschge

Converted to MIDI using SPC Tool v0.61

Solo

77

Morlia Gallery

Perc.

from Tales of Phantasia

Dumped to PC by Datschge

Converted to MIDI using SPC Tool v0.61

Solo

78

Morlia Gallery

Perc.

from Tales of Phantasia

Dumped to PC by Datschge

Converted to MIDI using SPC Tool v0.61

Solo

Morlia Gallery

52

55

58

62

68

73

76

Tales of Phantasia - Moria Gallery 1.0 (JPN)

Clarinet in B \flat

$\text{♩} = 182,875534$

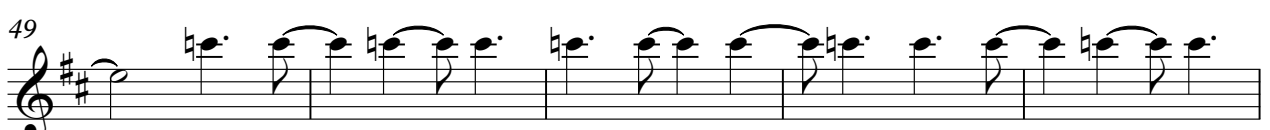
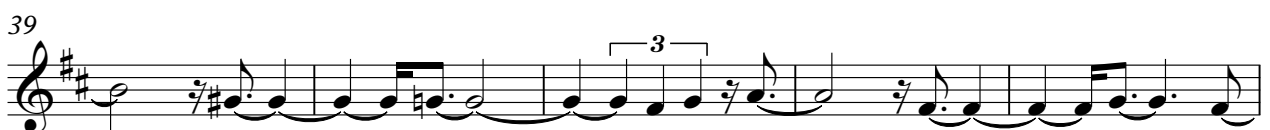
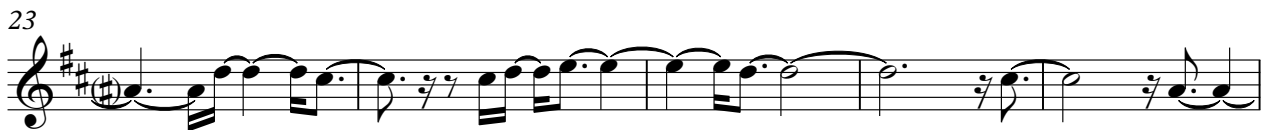

V.S.

Clarinet in B \flat

54

59

64

69

72

Tales of Phantasia - Moria Gallery 1.0 (JPN)

Percussion

♩ = 182,875534

24

28

32

37

41

46

50

53

57

60

V.S.

2

Percussion

65

71

75

77

Anvil

Tales of Phantasia - Moria Gallery 1.0 (JPN)

♩ = 182,875534

24

27

30

33

36

39

42

45

48

55

V.S.

2

Anvil

62

66

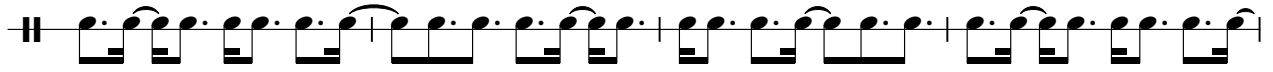

70

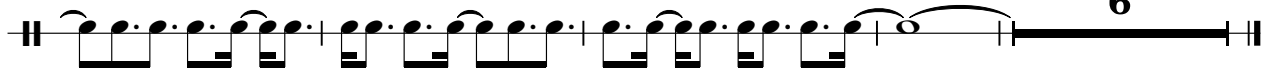

Tales of Phantasia - Moria Gallery 1.0 (JPN)

Dumped to PC by Datschge

♩ = 182,875534

7

13

20

26

30

34

38

41

45

V.S.

2

Dumped to PC by Datschge

48

53

60

64

67

70

74

77

Tales of Phantasia - Moria Gallery 1.0 (JPN)
Converted to MIDI using SPC Tool v0.61

♩ = 182,875534

V.S.

2

70

Converted to MIDI using SPC Tool v0.61

75

Tales of Phantasia - Moria Gallery 1.0 (JPN)

Solo

♩ = 182,875534

3

4

3

3

7

3

3

10

3

3

13

3

3

16

3

3

19

3

3

22

3

3

25

31

v.s.

38

45

52

58

64

70

75
