

TAMARA SEISDEDOS - no cambie

♩ = 137,000061

Tempo: ♩ = 137,000061

4

Perc.

E. Gtr.

E. Gtr.

E. Gtr.

E. Bass

E. Bass

Perc. Organ

Syn. Str.

Lead 8

Pad 1

Vla.

6

Perc.

E. Gtr.

E. Gtr.

E. Gtr.

E. Bass

E. Bass

Perc. Organ

Syn. Str.

Lead 8

Pad 1

Vla.

8

Perc.

E. Gtr.

E. Gtr.

E. Gtr.

E. Bass

E. Bass

Perc. Organ

Syn. Str.

Lead 8

Pad 1

Vla.

10

Perc.

E. Gtr.

E. Gtr.

E. Gtr.

E. Bass

E. Bass

Perc. Organ

Syn. Str.

Lead 8

Pad 1

Vla.

11

Perc. E. Gtr. E. Gtr. E. Gtr. E. Bass E. Bass Perc. Organ Syn. Str. Lead 8 Pad 1 Vla.

12

Perc.

E. Gtr.

E. Gtr.

E. Gtr.

E. Bass

E. Bass

Perc. Organ

Syn. Str.

Lead 8

Pad 1

Vla.

14

16

18

Perc.

E. Gtr.

E. Gtr.

E. Gtr.

E. Bass

Perc. Organ

Syn. Str.

Lead 8

Pad 1

FX 5

Vla.

20

Perc.

E. Gtr.

E. Gtr.

E. Gtr.

E. Bass

E. Bass

Lead 8

FX 1

FX 5

Vla.

21

Perc.

E. Gtr.

E. Bass

E. Bass

Lead 8

FX 1

FX 5

22

24

Perc.

E. Gtr.

E. Bass

E. Bass

Lead 8

FX 1

FX 5

26

Perc.

E. Gtr.

E. Bass

E. Bass

Lead 8

FX 1

FX 5

Detailed description of the musical score: The score is for measures 26 and 27. The Percussion staff (Perc.) has a drum set icon and a rhythmic pattern of eighth notes with 'x' marks above them. The Electric Guitar (E. Gtr.) staff has a treble clef and a melodic line with various note values and accidentals. The first Electric Bass (E. Bass) staff has a bass clef and a steady eighth-note bass line. The second Electric Bass (E. Bass) staff has a bass clef and a sparse pattern of eighth notes. The Lead 8 staff has a treble clef and a complex, fast-moving melodic line with many sixteenth notes. The FX 1 staff has a treble clef and a sustained chord with a sharp sign. The FX 5 staff has a treble clef and a few scattered notes.

28

Perc.

E. Gtr.

E. Bass

E. Bass

Lead 8

FX 1

FX 5

30

Perc.

E. Gtr.

E. Bass

E. Bass

Lead 8

FX 1

FX 5

32

Perc.

E. Gtr.

E. Bass

E. Bass

Lead 8

FX 1

FX 5

33

34

Perc.

E. Gtr.

E. Bass

E. Bass

Lead 8

FX 1

FX 5

35

Perc.

E. Gtr.

E. Bass

E. Bass

Lead 8

FX 1

FX 5

Detailed description of the musical score: The score is for measures 35 and 36. Measure 35 starts with a percussion part (Perc.) consisting of eighth notes with 'x' marks above them, indicating a specific sound. The electric guitar (E. Gtr.) and electric bass (E. Bass) parts feature eighth notes with accents. The lead part (Lead 8) has a complex eighth-note pattern. FX 1 has a specific sound effect symbol. FX 5 has a triplet of eighth notes. Measure 36 continues the patterns, with a key signature change to one sharp (F#) indicated by a sharp sign on the F line in the guitar and bass staves.

37

Perc.

E. Gtr.

E. Bass

E. Bass

A.

Lead 8

FX 1

FX 5

39

Perc.

E. Gtr.

E. Bass

E. Bass

A.

Perc. Organ

Syn. Str.

Lead 8

FX 5

41

Perc.

E. Gtr.

E. Bass

E. Bass

A.

Perc. Organ

Syn. Str.

Lead 8

FX 5

43

45

Perc.

E. Gtr.

E. Bass

E. Bass

Perc. Organ

Syn. Str.

Lead 8

FX 5

46

Perc. E. Gtr. E. Bass E. Bass A. Perc. Organ Syn. Str. Lead 8 FX 5

47

Perc.

E. Gtr.

E. Bass

E. Bass

A.

Perc. Organ

Syn. Str.

Lead 8

FX 5

49

51

Perc.

E. Gtr.

E. Bass

E. Bass

Perc. Organ

Syn. Str.

Lead 8

FX 5

53

Perc.

E. Gtr.

E. Bass

Perc. Organ

Syn. Str.

Lead 8

FX 5

Detailed description of the musical score: The score consists of seven staves. The Percussion staff (Perc.) has a complex rhythmic pattern with accents and slurs. The Electric Guitar staff (E. Gtr.) has a melodic line with slurs and accents. The Electric Bass staff (E. Bass) has a steady bass line. The Percussion Organ staff (Perc. Organ) has chords with slurs. The Synthesizer Strings staff (Syn. Str.) has sustained chords. The Lead 8 staff (Lead 8) has chords with slurs. The FX 5 staff (FX 5) is empty.

54

Perc. E. Gtr. E. Gtr. E. Gtr. E. Bass Perc. Organ Rev. Cym. Syn. Str. Lead 8 Pad 1 Vla.

55

Perc.

E. Gtr.

E. Gtr.

E. Gtr.

E. Bass

E. Bass

Perc. Organ

Syn. Str.

Lead 8

Pad 1

Vla.

57

Perc.

E. Gtr.

E. Gtr.

E. Gtr.

E. Bass

E. Bass

Perc. Organ

Syn. Str.

Lead 8

Pad 1

Vla.

59

Perc. E. Gtr. E. Gtr. E. Gtr. E. Bass E. Bass Perc. Organ Syn. Str. Lead 8 Pad 1 Vla.

61

Perc. E. Gtr. E. Gtr. E. Gtr. E. Bass E. Bass Perc. Organ Syn. Str. Lead 8 Pad 1 Vla.

62

Perc. E. Gtr. E. Gtr. E. Gtr. E. Bass E. Bass Perc. Organ Syn. Str. Lead 8 Pad 1 Vla.

63

Perc.

E. Gtr.

E. Gtr.

E. Gtr.

E. Bass

E. Bass

Perc. Organ

Syn. Str.

Lead 8

Pad 1

Vla.

65

Perc.

E. Gtr.

E. Gtr.

E. Gtr.

E. Bass

E. Bass

Perc. Organ

Syn. Str.

Lead 8

Pad 1

Vla.

67

Perc.

E. Gtr.

E. Gtr.

E. Gtr.

E. Bass

E. Bass

Perc. Organ

Syn. Str.

Lead 8

Pad 1

Vla.

69 Perc. E. Gtr. E. Gtr. E. Gtr. E. Bass Perc. Organ Syn. Str. Lead 8 Pad 1 FX 5 Vla.

71

Perc.

E. Gtr.

E. Gtr.

E. Gtr.

E. Bass

E. Bass

Lead 8

FX 1

FX 5

Vla.

72

Perc.

E. Gtr.

E. Bass

E. Bass

Lead 8

FX 1

FX 5

73

Perc.

E. Gtr.

E. Bass

E. Bass

Lead 8

FX 1

FX 5

75

Perc.

E. Gtr.

E. Bass

E. Bass

Lead 8

FX 1

FX 5

Detailed description of the musical score: The score is for measures 75 and 76. The Percussion part (Perc.) features a rhythmic pattern of eighth notes with 'x' marks above them, indicating a specific sound. The Electric Guitar (E. Gtr.) part has a melodic line with eighth notes and rests. The two Electric Bass (E. Bass) parts have a steady eighth-note bass line. The Lead 8 part has a complex melodic line with many eighth notes. The FX 1 part has a sustained chord with a tremolo effect. The FX 5 part has a melodic line with eighth notes and rests.

77

Perc.

E. Gtr.

E. Bass

E. Bass

Lead 8

FX 1

FX 5

Detailed description of the musical score for measures 77-80:

- Perc.**: Snare drum pattern consisting of a steady eighth-note rhythm.
- E. Gtr.**: Electric guitar part featuring a melodic line with a mix of eighth and quarter notes, including a sharp sign (#) on the second measure.
- E. Bass** (top): Electric bass line with a steady eighth-note pattern.
- E. Bass** (bottom): Electric bass line with a rhythmic eighth-note pattern.
- Lead 8**: Lead guitar part with a rhythmic eighth-note pattern.
- FX 1**: Reverb effect on a sustained chord.
- FX 5**: Delay effect on a melodic line.

79

81

Perc.

E. Gtr.

E. Bass

E. Bass

Lead 8

FX 1

FX 5

83

84

Perc.

E. Gtr.

E. Bass

E. Bass

Lead 8

FX 1

FX 5

85

Perc.

E. Gtr.

E. Bass

E. Bass

Lead 8

FX 1

FX 5

86

Perc.

E. Gtr.

E. Bass

E. Bass

Lead 8

FX 1

FX 5

3

88

Perc.

E. Gtr.

E. Bass

E. Bass

A.

Lead 8

FX 1

FX 5

90

Perc.

E. Gtr.

E. Bass

E. Bass

A.

Perc. Organ

Syn. Str.

Lead 8

FX 5

92

94

Perc.

E. Gtr.

E. Bass

E. Bass

Perc. Organ

Syn. Str.

Lead 8

FX 5

96

Perc.

E. Gtr.

E. Bass

E. Bass

Perc. Organ

Syn. Str.

Lead 8

FX 5

97

Perc.

E. Gtr.

E. Bass

E. Bass

A.

Perc. Organ

Syn. Str.

Lead 8

FX 5

98

Perc.

E. Gtr.

E. Bass

E. Bass

A.

Perc. Organ

Syn. Str.

Lead 8

FX 5

100

Perc.

E. Gtr.

E. Bass

E. Bass

A.

Perc. Organ

Syn. Str.

Lead 8

FX 5

102

Perc. E. Gtr. E. Bass Perc. Organ Syn. Str. Lead 8 FX 5

104

Perc.

E. Gtr.

E. Bass

Perc. Organ

Syn. Str.

Lead 8

FX 5

105

106

Perc.

E. Gtr.

E. Gtr.

E. Gtr.

E. Bass

E. Bass

Perc. Organ

Syn. Str.

Lead 8

Pad 1

Vla.

108

110

Perc.

E. Gtr.

E. Gtr.

E. Gtr.

E. Bass

E. Bass

Perc. Organ

Syn. Str.

Lead 8

Pad 1

Vla.

112

Perc. E. Gtr. E. Gtr. E. Gtr. E. Bass E. Bass Perc. Organ Syn. Str. Lead 8 Pad 1 Vla.

113

Perc. E. Gtr. E. Gtr. E. Gtr. E. Bass E. Bass Perc. Organ Syn. Str. Lead 8 Pad 1 Vla.

114

116

Perc.

E. Gtr.

E. Gtr.

E. Gtr.

E. Bass

E. Bass

Perc. Organ

Syn. Str.

Lead 8

Pad 1

Vla.

118

120

Perc. E. Gtr. E. Gtr. E. Gtr. E. Bass E. Bass Perc. Organ Syn. Str. Lead 8 Pad 1 Vla.

121

Perc.

E. Gtr.

E. Gtr.

E. Gtr.

E. Bass

E. Bass

Perc. Organ

Syn. Str.

Lead 8

Pad 1

Vla.

TAMARA SEISDEDOS - no cambie

Percussion

♩ = 137,000061

3

V.S.

29

33

37

40

42

44

46

48

50

52

Percussion

54

56

58

60

62

64

66

68

70

73

V.S.

77

81

85

89

92

94

96

98

100

102

104

106

108

110

Measure 110: Continuation of the rhythmic pattern.

112

Measure 112: Continuation of the rhythmic pattern.

114

116

Measure 116: Continuation of the rhythmic pattern.

118

Measure 118: Continuation of the rhythmic pattern.

120

Measure 120: Continuation of the rhythmic pattern, ending with a double bar line.

♩ = 137,000061

2

7

12

16 34

54

58

63

67 34

105

109

114

118

Electric Guitar

TAMARA SEISDEDOS - no cambie

♩ = 137,000061

3

7

12

16

20

34

57

62

67

70

34

106

110

115

118

TAMARA SEISDEDOS - no cambie

Electric Guitar

♩ = 137,000061

3

6

9

12

15

18

22

26

30

33

V.S.

37

41

44

47

50

53

56

59

62

65

68

71

75

79

83

87

91

94

97

100

103

106

109

112

115

118

120

TAMARA SEISDEDOS - no cambie

5-string Electric Bass

♩ = 137,000061

3

7

11

15

19

23

27

31

35

39

V.S.

43

47

51

55

59

63

67

71

75

79

83

87

91

95

99

103

107

111

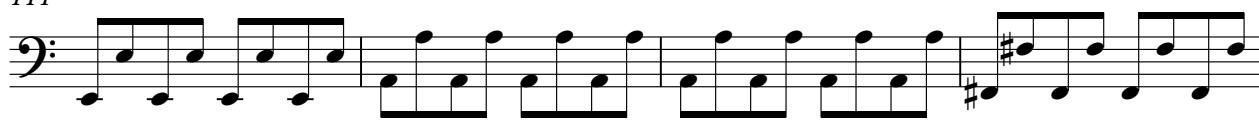

115

119

TAMARA SEISDEDOS - no cambie

Fretless Electric Bass

♩ = 137,000061

3

6

9

12

15

18

2

23

28

32

35

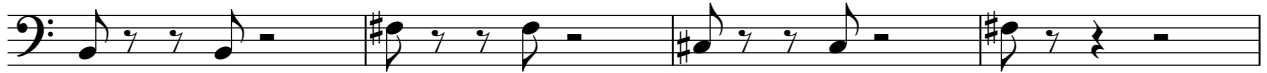

39

42

45

48

51

55

58

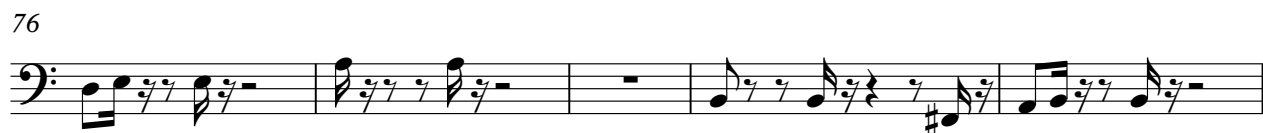

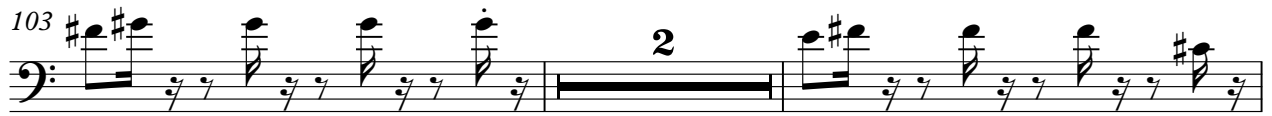

Alto

TAMARA SEISDEDOS - no cambie

♩ = 137,000061

37

41

3

48

38

89

94

3

100

20

TAMARA SEISDEDOS - no cambie

Percussive Organ

♩ = 137,000061

3

6

9

12

15

18

19

39

42

45

48

V.S.

Percussive Organ

51

54

57

60

63

66

69

90

93

96

99

102

105

108

111

114

117

119

Reverse Cymbals

TAMARA SEISDEDOS - no cambie

♩ = 137,000061

2 50

55

50 16

TAMARA SEISDEDOS - no cambie

Synth Strings

♩ = 137,000061

3

10

18 **19**

43

51

59

66 **19**

2

Synth Strings

90

98

105

112

117

TAMARA SEISDEDOS - no cambie

Lead 8 (Bass + Lead)

♩ = 137,000061

3

6

8

10

12

14

16

18

20

22

V.S.

Lead 8 (Bass + Lead)

Lead 8 (Bass + Lead)

45

47

49

51

53

55

57

59

61

63

V.S.

Lead 8 (Bass + Lead)

65

67

69

71

73

75

77

79

81

83

V.S.

Pad 1 (New Age)

TAMARA SEISDEDOS - no cambie

♩ = 137,000061

2

6

9

14

17

34

55

58

62

66

69

34

Pad 1 (New Age)

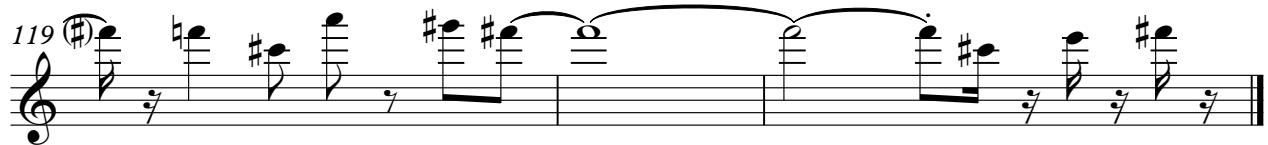

FX 1 (Rain)

TAMARA SEISDEDOS - no cambie

♩ = 137,000061

16

23

32

39

32

77

85

32

TAMARA SEISDEDOS - no cambie

FX 5 (Brightness)

♩ = 137,000061

18

22

27

32

36

40

43

47

51

16

70

74

79

84

88

92

95

100

103

TAMARA SEISDEDOS - no cambie

Viola

♩ = 137,000061
2

7

12

16 34

54

58

63

67 34

2

105

Viola

109

114

118
