

# Taylor James - Sweet Baby James

♩ = 140,000137

SWEET BABY JAMES 7

SWEET BABY JAMES 3

SWEET BABY JAMES 5

SWEET BABY JAMES 6

SWEET BABY JAMES 4

SWEET BABY JAMES 2

SWEET BABY JAMES

5

SWEET BABY JAMES 3

SWEET BABY JAMES 5

SWEET BABY JAMES 4

SWEET BABY JAMES 2

9

SWEET BABY JAMES 3

SWEET BABY JAMES 5

SWEET BABY JAMES 4

SWEET BABY JAMES 2

11

SWEET BABY JAMES 3

SWEET BABY JAMES 5

SWEET BABY JAMES 4

SWEET BABY JAMES 2

13

SWEET BABY JAMES 3

SWEET BABY JAMES 5

SWEET BABY JAMES 4

SWEET BABY JAMES 2

15

SWEET BABY JAMES 3

SWEET BABY JAMES 5

SWEET BABY JAMES 4

SWEET BABY JAMES 2

18

SWEET BABY JAMES 3

SWEET BABY JAMES 5

SWEET BABY JAMES 4

SWEET BABY JAMES 2

21

SWEET BABY JAMES 3

SWEET BABY JAMES 5

SWEET BABY JAMES 6

SWEET BABY JAMES 4

SWEET BABY JAMES 2

24

SWEET BABY JAMES 3

SWEET BABY JAMES 5

SWEET BABY JAMES 6

SWEET BABY JAMES 2

26

SWEET BABY JAMES 3

SWEET BABY JAMES 5

SWEET BABY JAMES 6

SWEET BABY JAMES 4

SWEET BABY JAMES 2

29

SWEET BABY JAMES 3

SWEET BABY JAMES 5

SWEET BABY JAMES 6

SWEET BABY JAMES 4

SWEET BABY JAMES 2

32

SWEET BABY JAMES 3

SWEET BABY JAMES 5

SWEET BABY JAMES 6

SWEET BABY JAMES 4

SWEET BABY JAMES 2

35

SWEET BABY JAMES 3

SWEET BABY JAMES 5

SWEET BABY JAMES 6

SWEET BABY JAMES 4

SWEET BABY JAMES 2

37

SWEET BABY JAMES 3

SWEET BABY JAMES 5

SWEET BABY JAMES 6

SWEET BABY JAMES 4

SWEET BABY JAMES 2

40

SWEET BABY JAMES 3

SWEET BABY JAMES 5

SWEET BABY JAMES 6

SWEET BABY JAMES 4

SWEET BABY JAMES 2

43

SWEET BABY JAMES 3

SWEET BABY JAMES 5

SWEET BABY JAMES 6

SWEET BABY JAMES 4

SWEET BABY JAMES 2

SWEET BABY JAMES

SWEET BABY JAMES 7

SWEET BABY JAMES 3

SWEET BABY JAMES 5

SWEET BABY JAMES 6

SWEET BABY JAMES 2

SWEET BABY JAMES

SWEET BABY JAMES 7

SWEET BABY JAMES 3

SWEET BABY JAMES 5

SWEET BABY JAMES 6

SWEET BABY JAMES 4

SWEET BABY JAMES 2

SWEET BABY JAMES

52

SWEET BABY JAMES 7

SWEET BABY JAMES 3

SWEET BABY JAMES 5

SWEET BABY JAMES 6

SWEET BABY JAMES 4

SWEET BABY JAMES 2

SWEET BABY JAMES

55

SWEET BABY JAMES 7

SWEET BABY JAMES 3

SWEET BABY JAMES 5

SWEET BABY JAMES 6

SWEET BABY JAMES 4

SWEET BABY JAMES 2

SWEET BABY JAMES

58

SWEET BABY JAMES 7

SWEET BABY JAMES 3

SWEET BABY JAMES 5

SWEET BABY JAMES 6

SWEET BABY JAMES 4

SWEET BABY JAMES 2

SWEET BABY JAMES

60

SWEET BABY JAMES 7

SWEET BABY JAMES 3

SWEET BABY JAMES 5

SWEET BABY JAMES 6

SWEET BABY JAMES 4

SWEET BABY JAMES 2

SWEET BABY JAMES

63

SWEET BABY JAMES 7

SWEET BABY JAMES 3

SWEET BABY JAMES 5

SWEET BABY JAMES 6

SWEET BABY JAMES 4

SWEET BABY JAMES 2

SWEET BABY JAMES

66

SWEET BABY JAMES 7

SWEET BABY JAMES 3

SWEET BABY JAMES 5

SWEET BABY JAMES 6

SWEET BABY JAMES 4

SWEET BABY JAMES 2

SWEET BABY JAMES

69

SWEET BABY JAMES 7

SWEET BABY JAMES 3

SWEET BABY JAMES 5

SWEET BABY JAMES 6

SWEET BABY JAMES 4

SWEET BABY JAMES 2

72

SWEET BABY JAMES 7

SWEET BABY JAMES 3

SWEET BABY JAMES 5

SWEET BABY JAMES 6

SWEET BABY JAMES 4

SWEET BABY JAMES 2

74

SWEET BABY JAMES 7

SWEET BABY JAMES 3

SWEET BABY JAMES 5

SWEET BABY JAMES 6

SWEET BABY JAMES 4

SWEET BABY JAMES 2

76

SWEET BABY JAMES 7

SWEET BABY JAMES 3

SWEET BABY JAMES 5

SWEET BABY JAMES 6

SWEET BABY JAMES 4

SWEET BABY JAMES 2

SWEET BABY JAMES 7

SWEET BABY JAMES 3

SWEET BABY JAMES 5

SWEET BABY JAMES 6

SWEET BABY JAMES 4

SWEET BABY JAMES 2

SWEET BABY JAMES 7

SWEET BABY JAMES 3

SWEET BABY JAMES 5

SWEET BABY JAMES 6

SWEET BABY JAMES 4

SWEET BABY JAMES 2

84

SWEET BABY JAMES 7

SWEET BABY JAMES 3

SWEET BABY JAMES 5

SWEET BABY JAMES 6

SWEET BABY JAMES 4

SWEET BABY JAMES 2

87

SWEET BABY JAMES 7

SWEET BABY JAMES 3

SWEET BABY JAMES 5

SWEET BABY JAMES 6

SWEET BABY JAMES 4

SWEET BABY JAMES 2

89

SWEET BABY JAMES 7

SWEET BABY JAMES 3

SWEET BABY JAMES 5

SWEET BABY JAMES 6

SWEET BABY JAMES 4

SWEET BABY JAMES 2

SWEET BABY JAMES

92

SWEET BABY JAMES 7

SWEET BABY JAMES 3

SWEET BABY JAMES 5

SWEET BABY JAMES 6

SWEET BABY JAMES 4

SWEET BABY JAMES 2

SWEET BABY JAMES

95

SWEET BABY JAMES 7

SWEET BABY JAMES 3

SWEET BABY JAMES 5

SWEET BABY JAMES 6

SWEET BABY JAMES 4

SWEET BABY JAMES 2

SWEET BABY JAMES

98

SWEET BABY JAMES 7

SWEET BABY JAMES 3

SWEET BABY JAMES 5

SWEET BABY JAMES 6

SWEET BABY JAMES 4

SWEET BABY JAMES 2

SWEET BABY JAMES

100

SWEET BABY JAMES 7

SWEET BABY JAMES 3

SWEET BABY JAMES 5

SWEET BABY JAMES 6

SWEET BABY JAMES 4

SWEET BABY JAMES 2

SWEET BABY JAMES

103

SWEET BABY JAMES 7

SWEET BABY JAMES 3

SWEET BABY JAMES 5

SWEET BABY JAMES 6

SWEET BABY JAMES 4

SWEET BABY JAMES 2

SWEET BABY JAMES

106

SWEET BABY JAMES 7

SWEET BABY JAMES 3

SWEET BABY JAMES 5

SWEET BABY JAMES 6

SWEET BABY JAMES 4

SWEET BABY JAMES 2

SWEET BABY JAMES

109

SWEET BABY JAMES 7

SWEET BABY JAMES 3

SWEET BABY JAMES 5

SWEET BABY JAMES 6

SWEET BABY JAMES 4

SWEET BABY JAMES 2

SWEET BABY JAMES

111

SWEET BABY JAMES 7

SWEET BABY JAMES 3

SWEET BABY JAMES 5

SWEET BABY JAMES 6

SWEET BABY JAMES 4

SWEET BABY JAMES 2

SWEET BABY JAMES

113

SWEET BABY JAMES 7

SWEET BABY JAMES 3

SWEET BABY JAMES 5

SWEET BABY JAMES 6

SWEET BABY JAMES 4

SWEET BABY JAMES 2

SWEET BABY JAMES

115

SWEET BABY JAMES 7

SWEET BABY JAMES 3

SWEET BABY JAMES 5

SWEET BABY JAMES 6

SWEET BABY JAMES 4

SWEET BABY JAMES 2

SWEET BABY JAMES

118

SWEET BABY JAMES 7

SWEET BABY JAMES 3

SWEET BABY JAMES 5

SWEET BABY JAMES 6

SWEET BABY JAMES 4

SWEET BABY JAMES 2

SWEET BABY JAMES

120

SWEET BABY JAMES 7

SWEET BABY JAMES 3

SWEET BABY JAMES 5

SWEET BABY JAMES 6

SWEET BABY JAMES 4

SWEET BABY JAMES 2

SWEET BABY JAMES

123

SWEET BABY JAMES 7

SWEET BABY JAMES 3

SWEET BABY JAMES 5

SWEET BABY JAMES 6

SWEET BABY JAMES 4

SWEET BABY JAMES 2

SWEET BABY JAMES

125

SWEET BABY JAMES 7

SWEET BABY JAMES 3

SWEET BABY JAMES 5

SWEET BABY JAMES 6

SWEET BABY JAMES 4

SWEET BABY JAMES 2

SWEET BABY JAMES

127

SWEET BABY JAMES 7

SWEET BABY JAMES 3

SWEET BABY JAMES 5

SWEET BABY JAMES 6

SWEET BABY JAMES 4

SWEET BABY JAMES 2

SWEET BABY JAMES

SWEET BABY JAMES 7

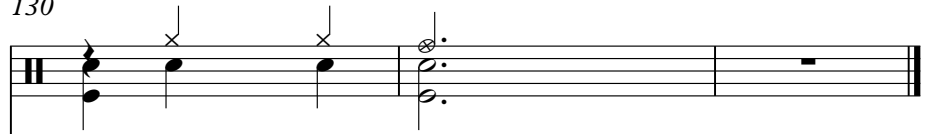

SWEET BABY JAMES 3

SWEET BABY JAMES 5

SWEET BABY JAMES 6

SWEET BABY JAMES 4

SWEET BABY JAMES 2

SWEET BABY JAMES

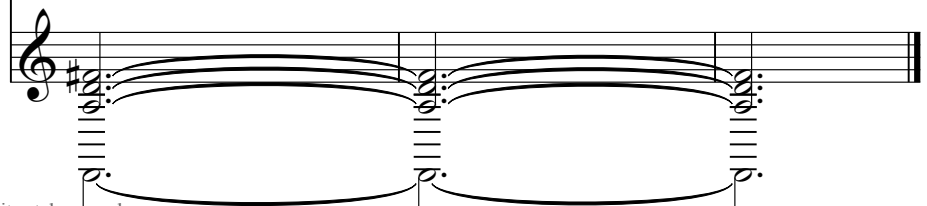

♩ = 140,000137

**46**

51

58

66

73

80

87

94

100

106

V.S.

SWEET BABY JAMES 7

112

118

124

128

♩ = 140,000137

7

11

14

19

24

28

33

37

42

V.S.

47

51

55

59

63

68

73

76

80

85

89

94

99

104

109

114

118

122

126

129

♩ = 140,000137

7

11

14

19

24

28

33

37

42

V.S.

47

51

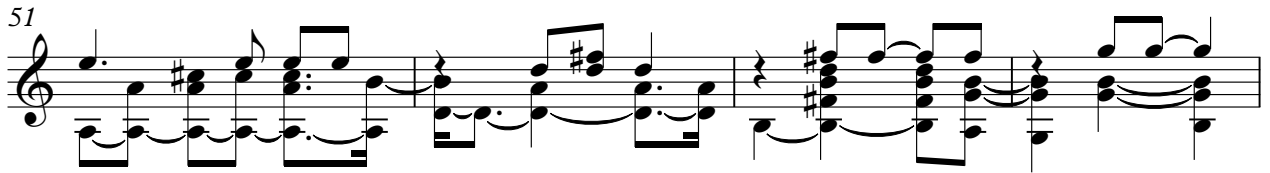

55

59

63

68

73

76

80

85

89

94

99

104

109

114

118

122

126

129

SWEET BABY JAMES 6

Taylor James - Sweet Baby James

♩ = 140,000137

22

3

28

37

45

53

61

71

80

88

96

V.S.

SWEET BABY JAMES 6

104

111

119

125

♩ = 140,000137

4

10

17

24

2

32

38

44

3

51

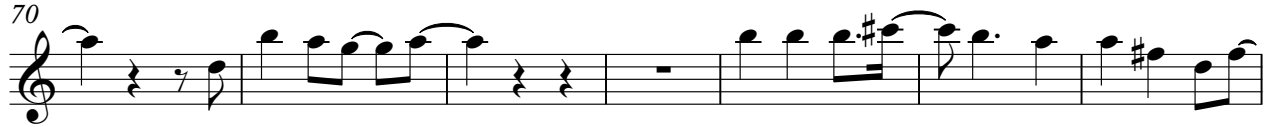

SWEET BABY JAMES 4

122

127

2

# SWEET BABY JAMES 2

109

120

127

SWEET BABY JAMES

Taylor James - Sweet Baby James

♩ = 140,000137

44

50

59

65

92

99

105

109

113

118

3

21

3

3

V.S.

# SWEET BABY JAMES

124

128
