

# Tche Barbaridade - Ausencia

♩ = 177,019867

Percussion

Jazz Guitar

Kora

Electric Bass

Bandoneon

Bandoneon

Bandoneon

♩ = 177,019867

3

Perc.

Kora

E. Bass

Band.

Band.

Band.

5

Perc.

Kora

E. Bass

Band.

Band.

Band.

7

9

11

Perc. Kora E. Bass Band. Band. Band.

This section of the score covers measures 11 and 12. It features six staves: Percussion (Perc.), Kora, Electric Bass (E. Bass), and three different Band parts. The Percussion part has a simple rhythmic pattern with 'x' marks above the staff. The Kora part is a complex melodic line with many beamed notes. The E. Bass part provides a steady bass line. The three Band parts have different rhythmic and melodic roles, with some parts having rests in measure 12.

13

Perc. Kora E. Bass Band. Band. Band.

This section of the score covers measures 13 and 14. It features the same six staves as the previous section. The Percussion part continues with its rhythmic pattern. The Kora part has a similar melodic structure. The E. Bass part maintains its bass line. The three Band parts show more variation, with some parts having rests in measure 14.

15

17

19

Perc.

Kora

E. Bass

Band.

Band.

6

3

3

21

Perc.

Kora

E. Bass

Band.

Band.

3

3

24

27

30

Perc.

Kora

E. Bass

Band.

Band.

32

Perc.

Kora

E. Bass

Band.

Band.

35

Perc.

Kora

E. Bass

Band.

Band.

38

Perc.

Kora

E. Bass

Band.

Band.

40

Perc.

Kora

E. Bass

Band.

Band.

43

Perc.

Kora

E. Bass

Band.

Band.

45

Perc. Kora E. Bass Band. Band.

47

Perc. Kora E. Bass Band. Band.

49

Perc.

Kora

E. Bass

Band.

Band.

Band.

51

Perc.

Kora

E. Bass

Band.

Band.

Band.

53

55

Perc.

Kora

E. Bass

Band.

Band.

Band.

57

Perc.

Kora

E. Bass

Band.

Band.

Band.

59

61

63

Perc. Kora E. Bass Band. Band.

66

Perc. Kora E. Bass Band. Band.

69

Perc.

Kora

E. Bass

Band.

Band.

72

Perc.

Kora

E. Bass

Band.

Band.

75

Perc.

Kora

E. Bass

Band.

Band.

Band.

78

Perc.

Kora

E. Bass

Band.

Band.

80

Perc. Kora E. Bass Band. Band.

82

Perc. Kora E. Bass Band. Band. Band.

85

Perc.

Kora

E. Bass

Band.

Band.

Band.

88

Perc.

Kora

E. Bass

Band.

Band.

91

Perc. J. Gtr. Kora E. Bass Band. Band.

93

Perc. J. Gtr. Kora E. Bass Band. Band.

96

Perc. J. Gtr. Kora E. Bass Band. Band. Band.

This section of the score covers measures 96 and 97. It features a percussion part with a steady rhythm of eighth notes. The electric guitar (J. Gtr.) plays a melodic line with some bends. The kora part consists of complex chords and rhythmic patterns. The electric bass (E. Bass) provides a steady accompaniment. The band parts include a saxophone line, a bass line, and a guitar line.

98

Perc. J. Gtr. Kora E. Bass Band. Band. Band.

This section of the score covers measures 98, 99, and 100. The percussion part continues with eighth notes. The electric guitar (J. Gtr.) has a more active role with various techniques. The kora part features a prominent sixteenth-note pattern in measure 99, marked with a '6'. The electric bass (E. Bass) continues its accompaniment. The band parts include a saxophone line, a bass line, and a guitar line.

101

Perc. Kora E. Bass Band. Band. Band.

103

Perc. Kora E. Bass Band. Band.

106

Perc. Kora E. Bass Band. Band. Band.

109

Perc. Kora E. Bass Band. Band. Band.

112

Perc.

Kora

E. Bass

Band.

Band.

115

Perc.

Kora

E. Bass

Band.

Band.

117

Perc. Kora E. Bass Band. Band. Band.

119

Perc. Kora E. Bass Band. Band. Band.

# Tche Barbaridade - Ausencia

## Percussion

♩ = 177,019867

V.S.

54

59

64

69

74

80

86

91

96

101

Percussion

107

113

117

♩ = 177,019867

**91**

**95**

**99**

**21**

# Tche Barbaridade - Ausencia

Kora

♩ = 177,019867

4

7

10

12

14

16

18

20

23

V.S.

Kora

Kora

106

109

112

114

116

119

Electric Bass

Tche Barbaridade - Ausencia

♩ = 177,019867

5

9

13

17

21

25

29

33

37

V.S.

41

45

49

53

57

61

65

69

73

77

81

85

89

93

97

102

106

110

114

118

Bandoneon

Tche Barbaridade - Ausencia

♩ = 177,019867

V.S.

27

31

35

39

43

46

49

53

Bandoneon

56

59

63

66

69

73

77

81

V.S.

85

90

94

98

101

104

108

112

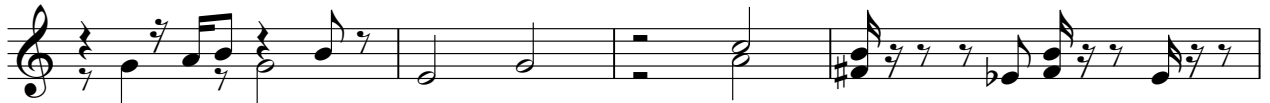

116

119

# Tche Barbaridade - Ausencia

Bandoneon

♩ = 177,019867

5

8

11

14

30

6 14

6 10

10

48

51

53

55

58

61

77

6

6

86

11

11

99

6

6

108

8

8

118

118

Bandoneon

Tche Barbaridade - Ausencia

♩ = 177,019867

4

6

9

12

16

19

3

3

V.S.

50

53

56

59

63

67

71

V.S.

105

109

114

118

119
