

Tche Garotos - Evidencias

♩ = 103,000046

The musical score is arranged in a multi-stem format with the following parts:

♩ = 103,000046

4

7

9

Perc.

E. Gtr.

E. Gtr.

E. Bass

E. Piano

Band.

Band.

Syn. Str.

12

Perc.

E. Gtr.

E. Gtr.

E. Bass

E. Piano

Band.

Syn. Str.

14

16

18

20

22

24

27

29

31

33

35

37

39

Perc.

E. Gtr.

E. Gtr.

E. Bass

E. Piano

Band.

Syn. Str.

41

Perc.

E. Gtr.

E. Gtr.

E. Bass

E. Piano

Band.

Tape Smp. Brs

Syn. Str.

44

46

48

Perc.

E. Gtr.

E. Gtr.

E. Bass

E. Piano

Band.

Syn. Str.

50

Perc.

E. Gtr.

E. Gtr.

E. Bass

E. Piano

Band.

Syn. Str.

52

54

56

Perc.

E. Gtr.

E. Gtr.

E. Bass

E. Piano

Band.

Syn. Str.

58

Perc.

E. Gtr.

E. Gtr.

E. Bass

E. Piano

Band.

Syn. Str.

60

62

64

Perc.

E. Gtr.

E. Gtr.

E. Bass

E. Piano

Band.

Syn. Str.

66

68

70

Perc.

E. Gtr.

E. Gtr.

E. Gtr.

E. Bass

E. Piano

Syn. Str.

73

Perc.

E. Gtr.

E. Gtr.

E. Bass

E. Piano

Band

Syn. Str.

75

77

79

Perc.

E. Gtr.

E. Gtr.

E. Bass

E. Piano

Band.

Syn. Str.

81

Perc.

E. Gtr.

E. Gtr.

E. Bass

E. Piano

Band.

Syn. Str.

83

85

87

Perc.

E. Gtr.

E. Gtr.

E. Bass

E. Piano

Band.

Syn. Str.

90

Perc.

E. Gtr.

E. Gtr.

E. Bass

E. Piano

Band.

Syn. Str.

92

94

96

The Percussion part features a complex rhythmic pattern with various note values and rests. The two Electric Guitars play a melodic line with chords and single notes. The Electric Bass provides a steady bass line. The Electric Piano and Synthesizer Strings play sustained chords. The Band part is mostly silent in this section.

98

The Percussion part continues with a similar rhythmic pattern. The two Electric Guitars play a melodic line with chords and single notes. The Electric Bass provides a steady bass line. The Electric Piano and Synthesizer Strings play sustained chords. The Band part features a melodic line with a triplet of eighth notes.

100

102

104

106

108

Perc.

E. Gtr.

E. Gtr.

E. Bass

E. Piano

Band.

Syn. Str.

110

Perc.

E. Gtr.

E. Gtr.

E. Bass

E. Piano

Band.

Syn. Str.

112

Perc.

E. Gtr.

E. Gtr.

E. Bass

E. Piano

Band.

Syn. Str.

114

Perc.

E. Gtr.

E. Gtr.

E. Bass

E. Piano

Band.

Syn. Str.

- E. Gtr.**: Two staves for electric guitar. The top staff features a complex melodic line with many beamed notes and slurs. The bottom staff contains chordal accompaniment with some melodic fragments.
- E. Bass**: A single staff for electric bass, featuring a simple line with long slurs across measures.
- E. Piano**: A grand staff (treble and bass clefs) for electric piano, showing dense chordal textures with many notes and slurs.
- Band.**: A single staff for a band instrument, likely saxophone or trumpet, with a melodic line consisting of several notes and slurs.
- Syn. Str.**: A single staff for synthesizer strings, featuring a melodic line with some complex intervals and slurs.

Tche Garotos - Evidencias

Percussion

♩ = 103,000046

7

10

13

15

17

19

21

23

25

V.S.

V.S.

51

54

57

59

62

65

68

71

74

76

103

105

108

111

114

116

Tche Garotos - Evidencias

Electric Guitar

♩ = 103,000046

4

8

12

15

18

21

24

27

30

32

V.S.

34

36

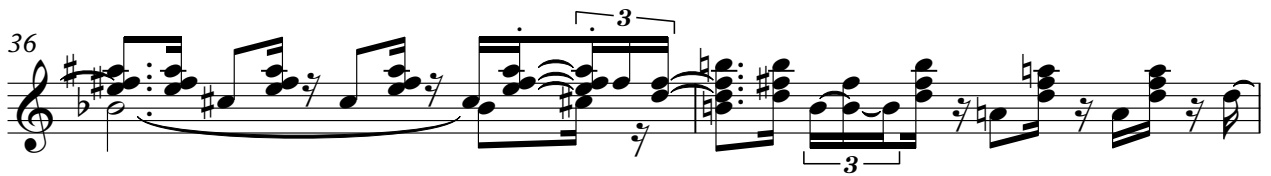

38

40

43

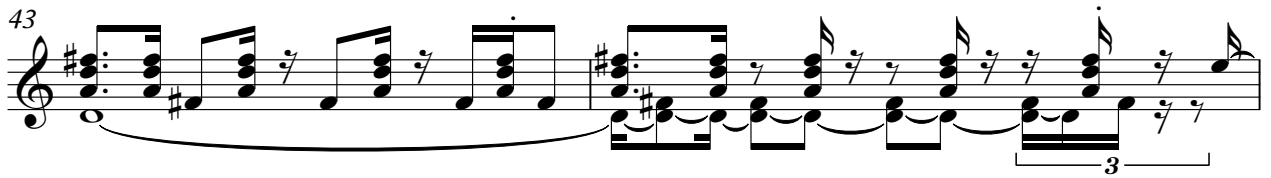

45

46

47

49

51

Electric Guitar

76

78

80

82

84

86

89

91

92

93

95

97

99

101

103

106

108

110

112

114

116

Tche Garotos - Evidencias

Electric Guitar

♩ = 103,000046

10

13

16

19

22

25

29

33

36

40

V.S.

79

82

86

89

92

95

99

102

106

110

V.S.

113

116

♩ = 103,000046

66

70

72

49

Tche Garotos - Evidencias

5-string Electric Bass

♩ = 103,000046

5

11

14

17

20

23

27

30

34

37

V.S.

40

44

47

50

53

56

59

63

66

69

73

76

80

83

86

90

93

96

99

102

V.S.

105

109

112

115

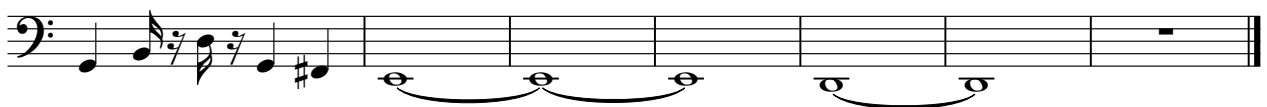

Tche Garotos - Evidencias

Electric Piano

♩ = 103,000046

V.S.

85

91

98

104

110

115

Bandoneon

Tche Garotos - Evidencias

♩ = 103,000046

6

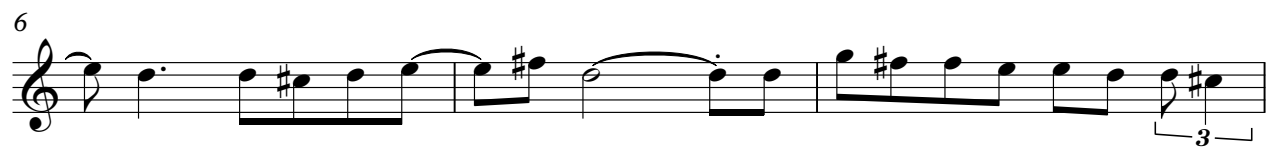

9

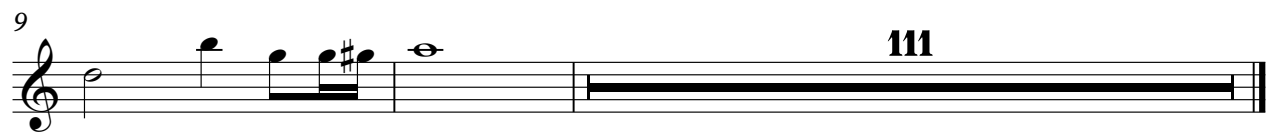

Tche Garotos - Evidencias

Bandoneon

♩ = 103,000046

51

57

62

66

75

80

84

88

95

100

106

110

114

117

Tape Sampler Keyboard [Brass] Tche Garotos - Evidencias

♩ = 103,000046

26

29

11

42

79

Tche Garotos - Evidencias

Synth Strings

♩ = 103,000046

7
14
23
32
40
47
56
63
71

V.S.

Synth Strings

80

88

95

104

111

116