

♩ = 191,014664

Percussion

Kora

Kora

Bandoneon

♩ = 191,014664

3

Perc.

Kora

Kora

4

Perc.

Kora

Kora

5

Perc. 

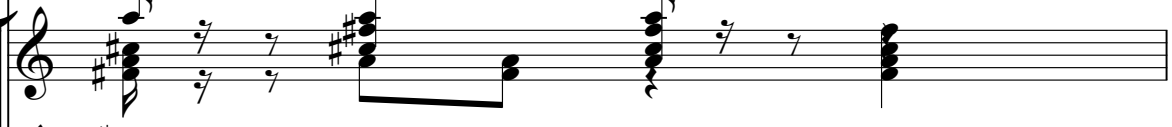
Kora 

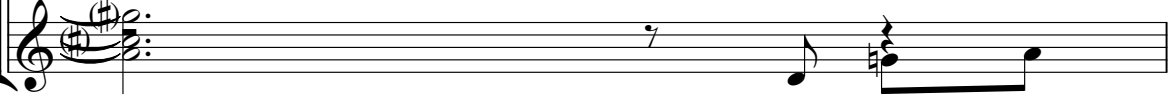
Kora 

6

Perc. 

Kora 

Kora 

7

Perc. 

Kora 

Kora 

8

Perc. 

Kora 

Kora 

10

Perc. Kora E. Bass

13

Perc. Kora E. Bass

15

Perc. Kora E. Bass

18

Perc. Kora E. Bass

21

Perc. Kora E. Bass

23

Perc. Kora E. Bass

26

Perc. Kora E. Bass

29

Perc. Kora E. Bass

32

Perc.

Kora

E. Bass

35

Perc.

Kora

E. Bass

38

Perc.

Kora

E. Bass

41

Perc.

Kora

E. Bass

44

Perc.

Kora

E. Bass

47

Perc.

Kora

E. Bass

50

Perc.

Kora

E. Bass

53

Perc.

Kora

E. Bass

55

Perc.

Kora

E. Bass

58

Perc.

Kora

E. Bass

61

Perc.

Kora

E. Bass

64

Perc.

Kora

E. Bass

67

Perc.

Kora

E. Bass

70

Perc.

Kora

E. Bass

73

Perc.

Kora

E. Bass

76

Perc.

Kora

E. Bass

79

Perc. Kora E. Bass

82

Perc. Kora E. Bass

85

Perc. Kora E. Bass

87

Perc. Kora E. Bass

90

Perc.

Kora

E. Bass

Band.

93

Perc.

Kora

E. Bass

Band.

96

Perc.

Kora

E. Bass

Band.

99

Perc. Kora E. Bass Band.

102

Perc. Kora E. Bass Band.

105

Perc. Kora E. Bass Band.

108

Perc.

Kora

E. Bass

111

Perc.

Kora

E. Bass

114

Perc.

Kora

E. Bass

116

Perc.

Kora

E. Bass

119

Perc.

Kora

E. Bass

122

123

124

125

126

127

128

129

130

Perc.  Percussion staff for measure 130, featuring a series of eighth notes with stems pointing up and down, and 'x' marks indicating specific rhythmic accents.

131

Perc.  Percussion staff for measure 131, continuing the rhythmic pattern of eighth notes with stems and 'x' marks.

132

Perc.  Percussion staff for measure 132, showing a variation in the eighth-note pattern.

133

Perc.  Percussion staff for measure 133, maintaining the eighth-note rhythmic structure.

134

Perc.  Percussion staff for measure 134, continuing the rhythmic sequence.

135

Perc.  Percussion staff for measure 135, featuring a more complex rhythmic arrangement with some notes beamed together.

136

Perc.  Percussion staff for measure 136, showing a return to a simpler eighth-note pattern.

137

Perc.  Percussion staff for measure 137, ending with a double bar line and a 2/4 time signature.

138

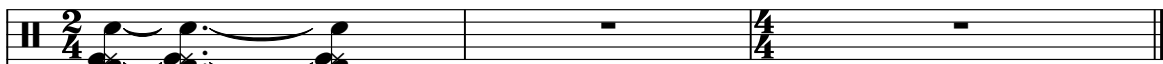
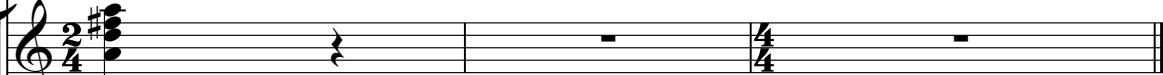
Perc.  Percussion staff for measure 138, starting with a 2/4 time signature and ending with a 4/4 time signature.
Kora  Kora staff for measure 138, showing a treble clef, a key signature of one sharp (F#), and a 2/4 time signature.
E. Bass  E. Bass staff for measure 138, showing a bass clef and a 2/4 time signature.

Percussion

♩ = 191,014664

3

4

5

6

7

8

11

16

21

V.S.

Percussion

26

31

36

41

46

51

56

61

66

71

76

81

86

91

96

101

106

111

116

121

V.S.

123

124

125

126

127

128

129

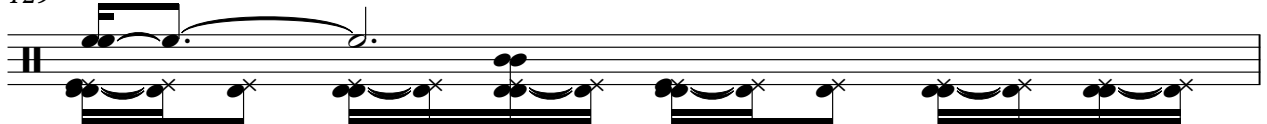

130

131

132

133

134

135

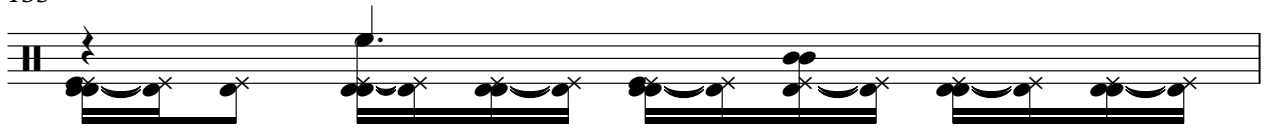

136

137

Kora

♩ = 191,014664

V.S.

64

67

70

74

77

80

83

86

89

92

Kora

95

98

101

104

108

111

114

117

120

16

Kora

♩ = 191,014664

5

9

Electric Bass

♩ = 191,014664

8

12

16

20

24

28

32

36

40

45

V.S.

49

53

56

60

64

68

72

77

81

85

88

92

96

100

104

109

113

117

121

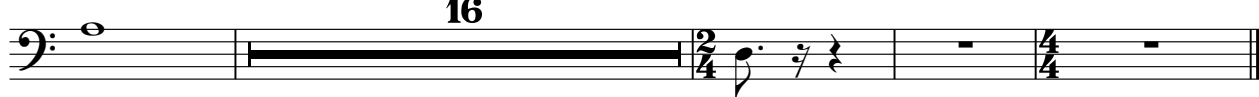

16

