

Tears For Fears - Shout 2

♩ = 95,000145

Tempo: ♩ = 95,000145

(C)1993 Roland Corporation
(C)1993 Roland Corporation

8

Perc.

Flex.

Cel.

Syn. Str.

9

Perc.

Flex.

Cel.

Syn. Str.

10

Perc.

Flex.

Cel.

Syn. Str.

11

Perc.

Flex.

Cel.

Syn. Str.

12

Perc.

Flex.

Cel.

Syn. Str.

12

13

Perc.

Flex.

Cel.

Syn. Str.

13

14

Perc.

Cel.

Syn. Str.

15

Perc.

Flex.

Cel.

Syn. Str.

16

Perc.

Flex.

Cel.

Syn. Str.

17

Perc.

Flex.

Cel.

Syn. Str.

18

Perc.

Flex.

Cel.

Syn. Str.

```
|||
|||
|||
|||
|||
|||
|||
|||
|||
|||
```

19

Perc.

Flex.

Cel.

Syn. Str.

```
|||
|||
|||
|||
|||
|||
|||
|||
|||
|||
```

20

Perc.

Flex.

Cel.

Syn. Str.

||

21

Perc.

Flex.

Cel.

Syn. Str.

22

Perc.

Flex.

Cel.

Syn. Str.

23

Perc.

Flex.

Cel.

S. Bass

Syn. Str.

Lead 3

FX 5

24

Perc.

Flex.

Cel.

S. Bass

Syn. Str.

Lead 3

FX 5

25

Perc.

Flex.

Cel.

S. Bass

Syn. Str.

Lead 3

FX 5

26

Perc. Flex. Cel. S. Bass Syn. Str. Lead 3 FX 5

27

Perc.

Flex.

Cel.

S. Bass

Syn. Str.

Lead 3

FX 5

28

Perc.

Flex.

Cel.

S. Bass

Syn. Str.

Lead 3

FX 5

29

Perc.

Flex.

Cel.

S. Bass

Syn. Str.

Lead 3

FX 5

30

Perc. Flex. Cel. S. Bass Syn. Str. Lead 3 FX 5

31

Perc.

Flex.

Cel.

S. Bass

Syn. Str.

Lead 3

FX 5

32

Perc.

Flex.

Cel.

S. Bass

Syn. Str.

Lead 3

FX 5

33

Perc.

Flex.

Cel.

S. Bass

Syn. Str.

Lead 3

FX 5

34

Perc. Flex. Cel. S. Bass Syn. Str. Lead 3 FX 5

35

Perc.

Flex.

Cel.

S. Bass

Syn. Str.

Lead 3

FX 5

36

Perc.

Flex.

Cel.

S. Bass

Syn. Str.

Lead 3

FX 5

37

Perc.

Flex.

Cel.

S. Bass

Syn. Str.

Lead 3

FX 5

38

Perc. Flex. Cel. S. Bass Syn. Str. Lead 3 FX 5

39

Perc.

Flex.

E. Gtr.

Cel.

S. Bass

Tape Smp. Str

Lead 3

FX 5

40

Perc. Flex. E. Gtr. Cel. S. Bass Lead 3 FX 5

41

Perc.

Flex.

Cel.

S. Bass

Lead 3

FX 5

42

Perc. Flex. E. Gtr. Cel. S. Bass Lead 3 FX 5

Detailed description of the musical score: The score is for a 4/4 measure starting at measure 42. The Percussion part features a complex rhythmic pattern with eighth and sixteenth notes and rests. The Flexa part has a simple melodic line. The Electric Guitar part consists of chords and single notes. The Cello part has a dense texture with many notes in both staves. The Sub Bass part has a steady eighth-note bass line. The Lead 3 part has a melodic line with a long note. The FX 5 part has a melodic line with a long note.

43

Perc.

Flex.

E. Gtr.

Cel.

S. Bass

Lead 3

FX 5

44

45

Perc.

Flex.

E. Gtr.

Cel.

S. Bass

Lead 3

FX 5

46

47

Perc. Flex. E. Gtr. Cel. S. Bass Syn. Str. Lead 3 FX 5

48

Perc.

Flex.

E. Gtr.

Cel.

S. Bass

Syn. Str.

Lead 3

FX 5

49

Perc.

Flex.

E. Gtr.

Cel.

S. Bass

Syn. Str.

Lead 3

FX 5

50

Perc. Flex. E. Gtr. Cel. S. Bass Syn. Str. Lead 3 FX 5

Detailed description of the musical score: The score consists of eight staves. The Percussion staff (Perc.) uses a drum set icon and contains a complex rhythmic pattern with various note values and rests. The Flexa staff (Flex.) is mostly empty with a few notes. The Electric Guitar staff (E. Gtr.) shows a series of chords in a B-flat key signature. The Cello staff (Cel.) features a melodic line in the treble clef and a bass line in the bass clef. The Sub Bass staff (S. Bass) has a simple bass line. The Synthesizer staff (Syn. Str.) is mostly empty with some initial notes. The Lead 3 staff (Lead 3) contains a melodic line with some ties. The FX 5 staff (FX 5) has a melodic line with some ties.

51

Perc.

Flex.

E. Gtr.

Cel.

S. Bass

Syn. Str.

Lead 3

FX 5

52

Perc. Flex. E. Gtr. Cel. S. Bass Syn. Str. Lead 3 FX 5

53

Perc.

Flex.

E. Gtr.

Cel.

S. Bass

Syn. Str.

Lead 3

FX 5

54

Perc.

Flex.

E. Gtr.

Cel.

S. Bass

Syn. Str.

Lead 3

FX 5

55

Perc.

Flex.

E. Gtr.

E. Gtr.

Cel.

S. Bass

Tape Smp. Str

Lead 3

FX 5

56

Perc. Flex. E. Gtr. E. Gtr. Cel. S. Bass Lead 3 FX 5

57

Perc.

Flex.

E. Gtr.

E. Gtr.

Cel.

S. Bass

Lead 3

FX 5

58

Perc.

Flex.

E. Gtr.

E. Gtr.

Cel.

S. Bass

Lead 3

FX 5

59

Perc.

Flex.

E. Gtr.

E. Gtr.

Cel.

S. Bass

Lead 3

FX 5

60

Perc.

Flex.

E. Gtr.

E. Gtr.

Cel.

S. Bass

Lead 3

FX 5

61

Perc. Flex. E. Gtr. E. Gtr. Cel. S. Bass Lead 3 FX 5

Detailed description of the musical score: The score is for a multi-instrumental piece. It begins at measure 61. The Percussion part features a rhythmic pattern of eighth notes with 'x' marks, indicating a specific sound effect. The Flexa part has a single note in the first measure followed by rests. The Electric Guitars (E. Gtr.) part consists of two staves: the top staff uses a treble clef and contains rhythmic patterns with slurs and accents; the bottom staff uses a treble clef with a key signature of one flat and contains block chords. The Cello (Cel.) part is written for two staves (treble and bass clefs) and features a complex rhythmic pattern with many notes and rests. The Sub Bass (S. Bass) part is in the bass clef and plays a steady eighth-note line. The Lead 3 part is in the treble clef and plays a melodic line with some sustained notes. The FX 5 part is in the treble clef and features a melodic line with slurs and ties, suggesting a specific effect.

62

Perc.

E. Gtr.

E. Gtr.

Org.

Cel.

S. Bass

Lead 3

FX 5

63

Perc. Flex. E. Gtr. E. Gtr. Org. Cel. S. Bass Syn. Str. Lead 3 FX 5

Detailed description of the musical score: The score is for a multi-instrumental piece starting at measure 63. The Percussion part features a complex rhythmic pattern with various note values and rests. The Flexa part has a sparse, melodic line. The two Electric Guitar parts have different textures: the upper one is more rhythmic with eighth notes, while the lower one plays sustained chords. The Organ part provides a steady accompaniment. The Cello part has a melodic line in the upper register and a rhythmic line in the lower register. The Synthesizer part is mostly silent. The Lead 3 part has a melodic line with some bends. The FX 5 part has a melodic line with some effects.

64

Perc. Flex. E. Gtr. E. Gtr. Org. Cel. S. Bass Syn. Str. Lead 3 FX 5

65

Perc. Flex. E. Gtr. E. Gtr. Org. Cel. S. Bass Syn. Str. Lead 3 FX 5

Detailed description of the musical score: The score is for a multi-instrumental piece. It begins at measure 65. The Percussion part features a complex rhythmic pattern with various note values and rests. The Flexa part has a melodic line with eighth and sixteenth notes. The Electric Guitars (E. Gtr.) have two staves; the top one has a melodic line with slurs and accents, while the bottom one has a dense, rhythmic accompaniment with many beamed notes. The Organ part consists of a few sustained chords. The Cello (Cel.) part has a melodic line in the treble clef and a bass line in the bass clef. The Synthesizer (Syn. Str.) part is mostly silent. The Lead 3 part has a melodic line with a long, sweeping slur. The FX 5 part has a melodic line with a long, sweeping slur.

66

Perc.

Flex.

E. Gtr.

E. Gtr.

Org.

Cel.

S. Bass

Syn. Str.

Lead 3

FX 5

67

Perc. Flex. E. Gtr. E. Gtr. Org. Cel. S. Bass Syn. Str. Lead 3 FX 5

Detailed description of the musical score: The score is for a 12-measure phrase starting at measure 67. The Percussion part features a complex rhythmic pattern with eighth and sixteenth notes. The Flexa part has a sparse melody with rests. The Electric Guitars (E. Gtr.) have two staves; the upper staff has a melodic line with eighth notes and rests, while the lower staff has a dense, rhythmic accompaniment with many beamed notes. The Organ part consists of a single chord. The Cello (Cel.) part has a melodic line in the upper staff and a bass line in the lower staff. The Synthesizer (Syn. Str.) part is mostly silent with some initial markings. The Lead 3 part has a melodic line with a long sustain. The FX 5 part has a melodic line with a long sustain.

68

Bagp.

Perc.

Flex.

E. Gtr.

E. Gtr.

Org.

Cel.

S. Bass

S. Bass

Syn. Str.

Lead 3

FX 5

69

Bagp.

Perc.

Flex.

Cel.

S. Bass

70

Bagp.

Perc.

Cel.

S. Bass

71

Bagp.
Perc.
Cel.
S. Bass

72

Bagp.
Perc.
Organ
Cel.
S. Bass

73

Perc.

E. Gtr.

Organ

Cel.

S. Bass

Syn. Str.

74

75

Perc.

E. Gtr.

Organ

Cel.

S. Bass

Syn. Str.

76

Perc.

E. Gtr.

Organ

Cel.

S. Bass

Syn. Str.

77

Perc.

Organ

Cel.

S. Bass

Lead 3

78

Perc.

Cel.

S. Bass

Lead 3

79

Perc.

Cel.

S. Bass

Lead 3

80

Perc.

E. Gtr.

Cel.

S. Bass

Lead 3

81

Perc.

E. Gtr.

E. Gtr.

E. Gtr.

Cel.

S. Bass

Lead 3

82

Perc.

E. Gtr.

E. Gtr.

Cel.

S. Bass

Lead 3

83

Perc.

E. Gtr.

E. Gtr.

E. Gtr.

Cel.

S. Bass

Lead 3

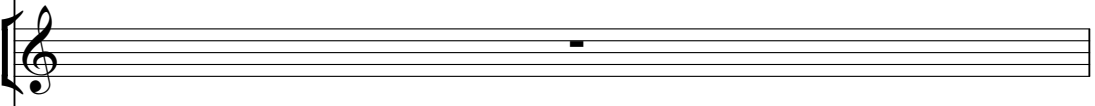
84 Perc.  

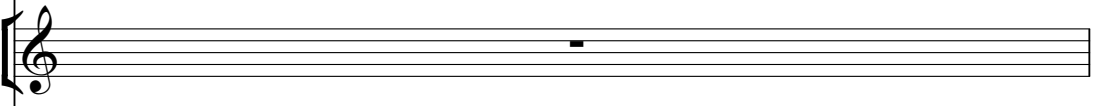
E. Gtr. 

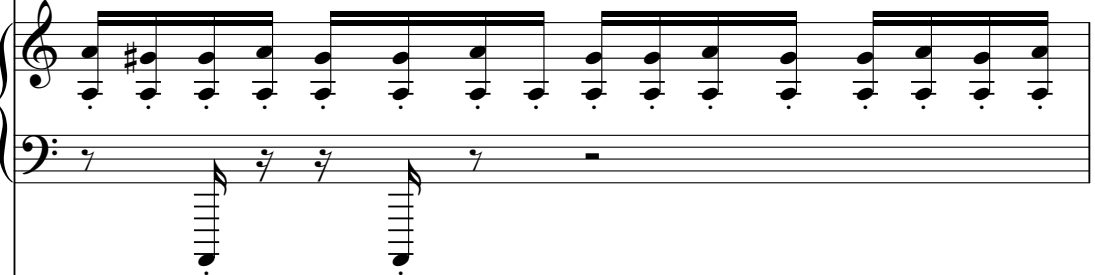
Cel. 

S. Bass 

Lead 3 

85

Perc. Flex. E. Gtr. E. Gtr. Cel. S. Bass Syn. Str. Lead 3 FX 5

86

Musical score for Perc., Flex., E. Gtr., Cel., S. Bass, Tape Smp. Str., Syn. Str., Lead 3, and FX 5. The score includes a guitar tab for the E. Gtr. part.

E. Gtr. Tab:

T	0
A	0
B	3

87

Perc. Flex. E. Gtr. E. Gtr. Cel. S. Bass Tape Smp. Str. Syn. Str. Lead 3 FX 5

- Perc.**: A drum line with a steady eighth-note pattern.
- Flex.**: A melodic line in the treble clef.
- E. Gtr.**: An electric guitar line with chords and single notes.
- E. Gtr.**: A guitar tab for the electric guitar, showing fret numbers (1, 3, 0, 1) for the strings T, A, and B.
- Cel.**: A celesta part with a complex rhythmic pattern in the treble clef and a few notes in the bass clef.
- S. Bass**: A saxophone bass line with a rhythmic eighth-note pattern.
- Tape Smp. Str.**: A tape sample of strings with a melodic line.
- Syn. Str.**: A synthesizer string part, mostly silent.
- Lead 3**: A lead line for a third instrument, featuring a long, sustained melodic line.
- FX 5**: An effects part with a melodic line.

88

Musical score for Perc., Flex., E. Gtr., Cel., S. Bass, Tape Smp. Str., Syn. Str., Lead 3, and FX 5. The score includes a guitar tab for the Electric Guitar (E. Gtr.) part.

Perc. (Percussion): Snare drum pattern with eighth notes and rests.

Flex. (Flexatone): Melodic line with eighth notes and a slur.

E. Gtr. (Electric Guitar): Chordal accompaniment with eighth notes and rests.

E. Gtr. Tab (Electric Guitar Tab):
1 3 0 1

Cel. (Celesta): Melodic line with eighth notes and a slur.

S. Bass (Soprano Bass): Bass line with eighth notes and a slur.

Tape Smp. Str. (Tape Sample String): Melodic line with eighth notes and a slur.

Syn. Str. (Synthesizer String): Empty staff.

Lead 3 (Lead 3): Melodic line with eighth notes and a slur.

FX 5 (FX 5): Melodic line with eighth notes and a slur.

89

Perc.

Flex.

E. Gtr.

E. Gtr.

Cel.

S. Bass

Tape Smp. Str

Syn. Str.

Lead 3

FX 5

Detailed description of the musical score: The score is for measures 89-92. The Percussion part features a complex rhythmic pattern with various note values and rests. The Flexa part has sparse notes, including a quarter note and a half note. The Electric Guitar part consists of a series of chords and single notes, with a specific fretting diagram for the first measure. The Celesta part has a melodic line in the treble clef and a bass line in the bass clef. The Saxophone Bass part plays a steady eighth-note pattern. The Tape Sample part has a few notes in the first measure. The Synthesizer part has a series of notes in the first measure. The Lead 3 part has a melodic line with a long sustain. The FX 5 part has a melodic line with a long sustain.

90

Perc. Flex. E. Gtr. E. Gtr. Cel. S. Bass Syn. Str. Lead 3 FX 5

Detailed description of the musical score: The score is for a multi-instrumental piece. It begins at measure 90. The Percussion part features a complex rhythmic pattern with various note values and rests. The Flexa part consists of a melodic line with eighth and sixteenth notes. The Electric Guitar part has a rhythmic accompaniment with chords and single notes. The second Electric Guitar part shows a guitar tab with fret numbers (3, 3, 3) and a '3' indicating a triplet. The Cello part has a melodic line with a key signature change to one sharp (F#) and a bass line with a few notes. The Synthesizer part is mostly silent with some vertical lines indicating sound effects. The Lead 3 part has a melodic line with a key signature change to one flat (Bb) and a key signature change to one sharp (F#). The FX 5 part has a melodic line with a key signature change to one flat (Bb) and a key signature change to one sharp (F#).

91

Perc. Flex. E. Gtr. E. Gtr. Cel. S. Bass S. Bass Syn. Str. Lead 3 FX 5

92

The musical score consists of the following parts:

- E. Gtr.**: A single staff in treble clef with a series of notes and rests.
- S. Bass**: A double bass staff in bass clef with a steady eighth-note rhythm.
- S. Bass**: A second double bass staff in bass clef, mostly containing rests with a triplet of notes at the end.
- Syn. Str.**: A staff for Synthesizer Strings, mostly containing rests.
- Lead 3**: A staff in treble clef with a melodic line and a long, sweeping slur.
- FX 5**: A staff in treble clef with a melodic line.

93

Perc.

E. Gtr.

E. Gtr.

Cel.

S. Bass

S. Bass

Syn. Str.

Lead 3

FX 5

T 0
A 0
B 3

94

Perc. Flex. E. Gtr. Cel. S. Bass S. Bass Syn. Str. Lead 3 FX 5

95

Perc.

Flex.

E. Gtr.

Cel.

S. Bass

S. Bass

Syn. Str.

Lead 3

FX 5

96

Perc. Flex. E. Gtr. Cel. S. Bass S. Bass Syn. Str. Lead 3 FX 5

97

Perc.

Flex.

E. Gtr.

Cel.

S. Bass

S. Bass

Syn. Str.

Lead 3

FX 5

98

Perc. Flex. E. Gtr. Cel. S. Bass S. Bass Syn. Str. Lead 3 FX 5

99

Perc.

Flex.

E. Gtr.

Cel.

S. Bass

S. Bass

Syn. Str.

Lead 3

FX 5

100

Perc. Flex. E. Gtr. E. Gtr. Cel. S. Bass S. Bass Syn. Str. Lead 3 FX 5

101

Perc. Flex. E. Gtr. E. Gtr. E. Gtr. Cel. S. Bass Tape Smp. Str. Syn. Str. Lead 3 FX 5

102

The musical score consists of the following parts:

- Perc.**: Percussion part with a snare drum and cymbal pattern.
- Flex.**: Flexa part with a melodic line.
- E. Gtr.**: Electric guitar part with a melodic line and a chordal accompaniment.
- E. Gtr.**: Electric guitar part with a chordal accompaniment.
- E. Gtr.**: Electric guitar part with a chordal accompaniment and a guitar tab below it.
- Cel.**: Cello part with a melodic line.
- S. Bass**: Sub Bass part with a melodic line.
- Syn. Str.**: Synthesizer part with a melodic line.
- Lead 3**: Lead 3 part with a melodic line.
- FX 5**: FX 5 part with a melodic line.

The guitar tab for the third Electric Guitar part is as follows:

T	0
A	0
B	3

103

Perc. Flex. E. Gtr. E. Gtr. E. Gtr. Cel. S. Bass Syn. Str. Lead 3 FX 5

104

The musical score consists of the following parts:

- Perc.**: A drum line with a pattern of eighth notes and rests.
- Flex.**: A melodic line in treble clef with eighth notes.
- Cel.**: A cello part with a complex rhythmic pattern in treble clef and a bass line in bass clef.
- S. Bass**: A bass line in bass clef with a steady eighth-note pattern.
- Syn. Str.**: A synthesizer part with a tremolo effect.
- Lead 3**: A lead guitar part with a melodic line and a tremolo effect.
- FX 5**: A special effects part with a melodic line and a tremolo effect.

105

The musical score consists of the following parts:

- Perc.**: Percussion part with a snare drum and cymbal pattern.
- Flex.**: Flexa part with a melodic line.
- E. Gtr.**: Electric guitar part with a melodic line.
- E. Gtr.**: Electric guitar part with a chordal accompaniment.
- E. Gtr.**: Electric guitar part with a guitar tab for a solo.
- Cel.**: Cello part with a melodic line.
- S. Bass**: Synthesizer Bass part with a melodic line.
- Syn. Str.**: Synthesizer Strings part with a melodic line.
- Lead 3**: Lead part with a melodic line.
- FX 5**: FX part with a melodic line.

106

Perc. Flex. E. Gtr. E. Gtr. E. Gtr. Cel. S. Bass Syn. Str. Lead 3 FX 5

Detailed description of the musical score: The score is for a multi-instrumental piece. It begins at measure 106. The Percussion part features a complex rhythmic pattern with various note values and rests. The Flexa part consists of a melodic line with eighth and sixteenth notes. The Electric Guitars (E. Gtr.) are divided into three staves: the top staff has a melodic line with eighth notes and rests; the middle staff has a chordal accompaniment with power chords and arpeggios; the bottom staff shows a guitar fretboard diagram for an A7 chord with a 3-3-3 fingering. The Cello (Cel.) part has a melodic line in the treble clef and a bass line in the bass clef. The Sub Bass (S. Bass) part has a steady eighth-note bass line. The Synthesizer (Syn. Str.) part is currently silent. The Lead 3 part has a melodic line with some sustained notes. The FX 5 part has a melodic line with some sustained notes and a final flourish.

107

Perc. Flex. E. Gtr. E. Gtr. Cel. S. Bass Syn. Str. Lead 3 FX 5

108

The musical score consists of the following parts:

- E. Gtr.**: A single staff in treble clef with a guitar pick icon, showing a rhythmic pattern with chords and single notes.
- Cel.**: A grand staff (treble and bass clefs) with a cello icon, showing a melodic line in the treble and a bass line in the bass.
- S. Bass**: A single staff in bass clef with a double bass icon, showing a rhythmic pattern of eighth notes.
- Syn. Str.**: A single staff in treble clef with a string icon, showing a rhythmic pattern of eighth notes.
- Lead 3**: A single staff in treble clef with a guitar pick icon, showing a melodic line with a double bar line and a fermata.
- FX 5**: A single staff in treble clef with a guitar pick icon, showing a melodic line with a double bar line and a fermata.

109

Perc. Flex. E. Gtr. E. Gtr. E. Gtr. Cel. S. Bass Syn. Str. Lead 3 FX 5

Detailed description of the musical score: The score is for a multi-instrumental piece starting at measure 109. The Percussion part features a complex rhythmic pattern with accents. The Flexa part has sparse notes. The Electric Guitars (E. Gtr.) have two staves: the top one shows a melodic line with slurs and accents, and the bottom one shows a chordal accompaniment with a key signature of one flat. The Cello (Cel.) part has a melodic line in the treble clef and a bass line in the bass clef. The Sub Bass (S. Bass) part has a steady eighth-note bass line. The Synthesizer (Syn. Str.) part has a sustained chord. The Lead 3 part has a melodic line with a long slur. The FX 5 part has a melodic line with a long slur.

110

Perc. Flex. E. Gtr. E. Gtr. E. Gtr. Cel. S. Bass Syn. Str. Lead 3 FX 5

111

Perc. Flex. E. Gtr. E. Gtr. E. Gtr. Cel. S. Bass Syn. Str. Lead 3 FX 5

112

The musical score consists of the following parts:

- Perc.**: Percussion part with a drum set icon, featuring a complex rhythmic pattern of eighth and sixteenth notes.
- Flex.**: Flexa part in treble clef, featuring a melodic line with slurs and ties.
- E. Gtr.**: Electric Guitars part in treble clef, featuring a rhythmic pattern of eighth notes and chords.
- E. Gtr.**: Electric Guitars part in treble clef, featuring a melodic line with slurs and ties.
- E. Gtr.**: Electric Guitars part in treble clef, featuring a guitar tab with fret numbers 6, 0, 1, 1.
- Cel.**: Cello part in grand staff (treble and bass clefs), featuring a melodic line with slurs and ties.
- S. Bass**: Synthesizer Bass part in bass clef, featuring a melodic line with slurs and ties.
- Syn. Str.**: Synthesizer Strings part in treble clef, featuring a melodic line with slurs and ties.
- Lead 3**: Lead 3 part in treble clef, featuring a melodic line with slurs and ties.
- FX 5**: FX 5 part in treble clef, featuring a melodic line with slurs and ties.

113

Perc.

Flex.

E. Gtr.

E. Gtr.

E. Gtr.

Cel.

S. Bass

Syn. Str.

Lead 3

FX 5

114

The musical score consists of the following parts:

- Perc.**: Percussion part with a snare drum and cymbal pattern.
- Flex.**: Flexa part with a melodic line.
- E. Gtr.**: Electric guitar part with a melodic line and a rhythm part.
- E. Gtr.**: Electric guitar part with a rhythm part.
- E. Gtr.**: Electric guitar part with a fretboard diagram showing a barre on the 3rd fret.
- Cel.**: Cello part with a melodic line.
- S. Bass**: Sub Bass part with a melodic line.
- Syn. Str.**: Synthesizer part with a melodic line.
- Lead 3**: Lead 3 part with a melodic line.
- FX 5**: FX 5 part with a melodic line.

115

Perc.

Flex.

E. Gtr.

E. Gtr.

E. Gtr.

Cel.

S. Bass

Syn. Str.

Lead 3

FX 5

116

The musical score consists of the following parts:

- Cel.**: A grand staff (treble and bass clefs) with a complex melodic line in the treble clef and a bass line in the bass clef.
- Syn. Str.**: A single treble clef staff that is mostly empty, with some vertical lines indicating a synthesizer effect.

117

Perc.

E. Gtr.

E. Gtr.

E. Gtr.

E. Gtr.

Cel.

S. Bass

Syn. Str.

Lead 3

FX 5

118

The musical score consists of the following parts:

- E. Gtr.**: Three staves. The top staff has a melodic line with slurs and accents. The middle staff shows a complex chordal structure with many beamed notes. The bottom staff has a simple melodic line with a flat sign.
- Cel.**: A grand staff (treble and bass clefs) with a complex melodic line in the treble and a bass line with slurs.
- Syn. Str.**: A single treble clef staff that is mostly empty, with some vertical lines indicating texture.

119

Perc.

E. Gtr.

E. Gtr.

E. Gtr.

E. Gtr. TAB 1 3 0 1

Cel.

S. Bass

Syn. Str.

Lead 3

FX 5

120

Perc.

E. Gtr.

E. Gtr.

E. Gtr.

E. Gtr.

Cel.

S. Bass

Syn. Str.

Lead 3

FX 5

121

The musical score consists of the following parts:

- E. Gtr.**: Three staves. The top staff has a sparse melodic line with slurs. The middle staff features a complex, fast-moving melodic line with many beamed notes. The bottom staff has a simple melodic line with a slur and a flat sign.
- Cel.**: A grand staff (treble and bass clefs) with a complex melodic line in the treble clef and a sparse bass line.

122

Perc.

E. Gtr.

E. Gtr.

E. Gtr.

E. Gtr.

Cel.

S. Bass

Syn. Str.

Lead 3

FX 5

123

The musical score consists of the following parts:

- Perc.**: A drum set part with a snare drum and cymbal pattern.
- E. Gtr.**: Two electric guitar parts. The first part features a rhythmic pattern of eighth notes and chords. The second part features a melodic line with a long sustain.
- E. Gtr. Tab**: A guitar tab for the electric guitar, showing fret numbers 0, 0, and 3 for the Treble, Middle, and Bass strings respectively.
- Cel.**: A cello part with a melodic line in the right hand and a bass line in the left hand.
- S. Bass**: A double bass part with a rhythmic pattern of eighth notes.
- Syn. Str.**: A synthesizer part with a long sustain.
- Lead 3**: A lead guitar part with a melodic line.
- FX 5**: A part for a specific effect or instrument with a melodic line.

124

The musical score consists of the following parts:

- Cel.**: A grand staff (treble and bass clefs) showing a cello part with a steady eighth-note pattern in the treble and occasional notes in the bass.
- Syn. Str.**: A single treble clef staff that is mostly empty, with some vertical lines indicating string activity.

125

Perc.

E. Gtr.

E. Gtr.

E. Gtr.

E. Gtr.

Cel.

S. Bass

Syn. Str.

Lead 3

FX 5

126

The musical score consists of the following parts:

- Perc.**: Percussion part with a snare drum and cymbal pattern.
- E. Gtr.**: Electric guitar part with a melodic line.
- E. Gtr.**: Electric guitar part with a chordal accompaniment.
- E. Gtr.**: Electric guitar part with a bass line.
- E. Gtr.**: Electric guitar part with a fretboard diagram showing frets 0, 6, and 3.
- Cel.**: Cello part with a complex melodic line.
- S. Bass**: Synthesizer Bass part with a rhythmic line.
- Syn. Str.**: Synthesizer Strings part with a sustained chord.
- Lead 3**: Lead guitar part with a melodic line.
- FX 5**: FX 5 part with a melodic line.

127

Perc.

E. Gtr.

E. Gtr.

E. Gtr.

E. Gtr.

E. Gtr.

Cel.

S. Bass

Syn. Str.

Lead 3

FX 5

6
T 0
A 1
B 1

128

Perc.

E. Gtr.

E. Gtr.

E. Gtr.

E. Gtr.

Cel.

S. Bass

Syn. Str.

Lead 3

FX 5

T	6
A	0
B	1

129

The musical score consists of the following parts:

- E. Gtr.**: Three staves. The top staff has a sparse melody with eighth notes and rests. The middle staff features a complex, fast-moving melodic line with many beamed notes. The bottom staff has a simple melodic line with a long slur over the final two notes.
- Cel.**: A grand staff (treble and bass clefs). The treble clef has a dense, repetitive eighth-note chordal pattern. The bass clef has a few scattered notes.
- Syn. Str.**: A single treble clef staff that is mostly empty, with a few vertical lines at the beginning.

130

The musical score consists of the following parts:

- E. Gtr.**: Three staves. The top staff has a treble clef and contains sparse notes. The middle staff has a treble clef and a key signature of one flat, featuring a complex, multi-measure chordal texture. The bottom staff has a treble clef and a key signature of one flat, with a simple melodic line.

131

Perc.

E. Gtr.

E. Gtr.

E. Gtr.

T 0
A 0
B 3

Cel.

S. Bass

Syn. Str.

Lead 3

FX 5

132

The musical score consists of the following parts:

- Cel.**: A grand staff (treble and bass clefs) with a complex melodic and harmonic line.
- Syn. Str.**: A single treble clef staff, mostly empty with some vertical lines indicating a synthesizer effect.

133

The musical score consists of the following parts:

- Perc.**: Percussion part with a snare drum and cymbal, featuring a rhythmic pattern of eighth notes and rests.
- Flex.**: Flexa part with a treble clef, playing a simple melodic line.
- E. Gtr.**: Three electric guitar parts. The first is a treble clef with a rhythmic pattern. The second is a treble clef with a chordal accompaniment. The third is a treble clef with a single note.
- E. Gtr. Tab**: A guitar tab for the electric guitar, showing fret numbers 0, 0, and 3 for the Treble, A, and B strings respectively.
- Cel.**: Cello part with a treble and bass clef, playing a complex melodic line.
- S. Bass**: Synthesizer Bass part with a bass clef, playing a rhythmic line.
- Syn. Str.**: Synthesizer Strings part with a treble clef, playing a sustained chord.
- Lead 3**: Lead guitar part with a treble clef, playing a melodic line.
- FX 5**: Effects part with a treble clef, playing a melodic line.

134

The musical score consists of the following parts:

- Perc.**: Percussion part with a snare drum and cymbal, featuring a rhythmic pattern of eighth notes and rests.
- Flex.**: Flexa part with a melodic line of eighth notes.
- E. Gtr.**: Three electric guitar parts. The top part has a melodic line with eighth notes. The middle part has a rhythmic pattern of eighth notes. The bottom part has a melodic line with eighth notes.
- E. Gtr.**: A guitar part with a fretboard diagram showing the following fret numbers: 0, 0, 3.
- Cel.**: Cello part with a melodic line of eighth notes.
- S. Bass**: Synthesizer Bass part with a melodic line of eighth notes.
- Syn. Str.**: Synthesizer Strings part with a melodic line of eighth notes.
- Lead 3**: Lead guitar part with a melodic line of eighth notes.
- FX 5**: FX 5 part with a melodic line of eighth notes.

135

Perc. Flex. E. Gtr. E. Gtr. E. Gtr. E. Gtr. Cel. S. Bass Syn. Str. Lead 3 FX 5

136

The musical score consists of the following parts:

- Perc.**: Percussion part with a snare drum and cymbal pattern.
- Flex.**: Flexa part with a melodic line.
- E. Gtr.**: Three electric guitar parts. The top two are in treble clef, and the bottom one is in bass clef. The bottom guitar part includes a guitar tablature:

T	1
A	3
B	0
	1
- Cel.**: Cello part with a melodic line.
- S. Bass**: Synthesizer Bass part with a melodic line.
- Syn. Str.**: Synthesizer Strings part with a melodic line.
- Lead 3**: Lead guitar part with a melodic line.
- FX 5**: Effects part with a melodic line.

137

Perc. Flex. E. Gtr. E. Gtr. E. Gtr. Cel. S. Bass Syn. Str. Lead 3 FX 5

138

Perc. Flex. E. Gtr. E. Gtr. E. Gtr. Cel. S. Bass Syn. Str. Lead 3 FX 5

139

Perc. Flex. E. Gtr. E. Gtr. Cel. S. Bass Syn. Str. Lead 3 FX 5

140

Perc.

E. Gtr.

E. Gtr.

Cel.

S. Bass

Tape Smp. Str

Syn. Str.

Lead 3

FX 5

141

Perc. Flex. E. Gtr. E. Gtr. E. Gtr. Cel. S. Bass Tape Smp. Str. Syn. Str. Lead 3 FX 5

142

Perc. Flex. E. Gtr. E. Gtr. E. Gtr. Cel. S. Bass Tape Smp. Str. Syn. Str. Lead 3 FX 5

143

Perc. Flex. E. Gtr. E. Gtr. E. Gtr. Cel. S. Bass Tape Smp. Str. Syn. Str. Lead 3 FX 5

144

Perc. 

Flex. 

E. Gtr. 

E. Gtr. 

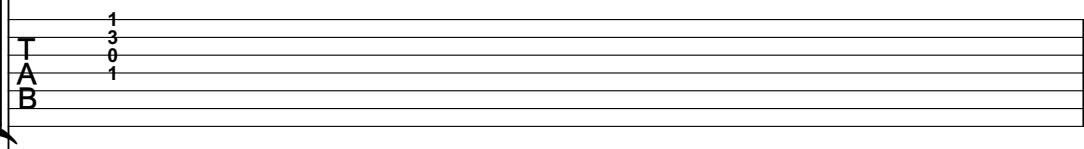
E. Gtr. 

Cel. 

S. Bass 

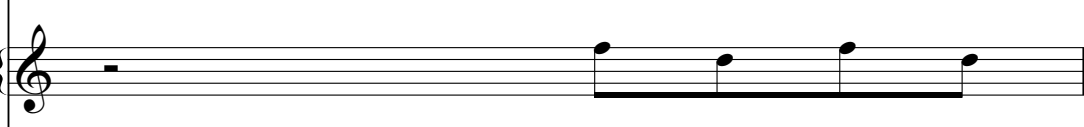
Tape Smp. Str 

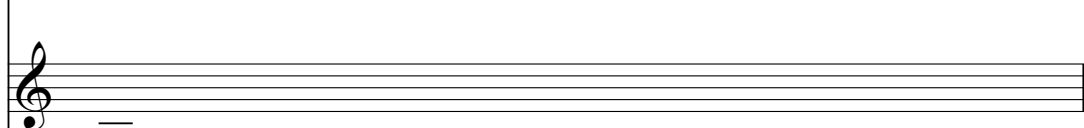
Syn. Str. 

Lead 3 

FX 5 

145

Perc. Flex. E. Gtr. E. Gtr. E. Gtr. Cel. S. Bass Tape Smp. Str. Syn. Str. Lead 3 FX 5

146

Perc. Flex. E. Gtr. E. Gtr. E. Gtr. Cel. S. Bass Tape Smp. Str. Syn. Str. Lead 3 FX 5

147

Perc. Flex. E. Gtr. E. Gtr. Cel. S. Bass Tape Smp. Str. Syn. Str. Lead 3 FX 5

148

Perc.

E. Gtr.

E. Gtr.

T	0
A	0
B	3

Cel.

S. Bass

Tape Smp. Str

Syn. Str.

Lead 3

FX 5

149

Perc.

Flex.

E. Gtr.

E. Gtr.

E. Gtr.

T	0
A	0
B	3

Cel.

S. Bass

Tape Smp. Str

Syn. Str.

Lead 3

FX 5

150

Perc. Flex. E. Gtr. E. Gtr. E. Gtr. Cel. S. Bass Tape Smp. Str. Syn. Str. Lead 3 FX 5

151

Perc. Flex. E. Gtr. E. Gtr. E. Gtr. Cel. S. Bass Tape Smp. Str. Syn. Str. Lead 3 FX 5

152

Perc. Flex. E. Gtr. E. Gtr. E. Gtr. Cel. S. Bass Tape Smp. Str. Syn. Str. Lead 3 FX 5

153

Perc. Flex. E. Gtr. E. Gtr. E. Gtr. Cel. S. Bass Tape Smp. Str. Syn. Str. Lead 3 FX 5

154

Bagpipes

Tears For Fears - Shout 2

♩ = 95,000145

67

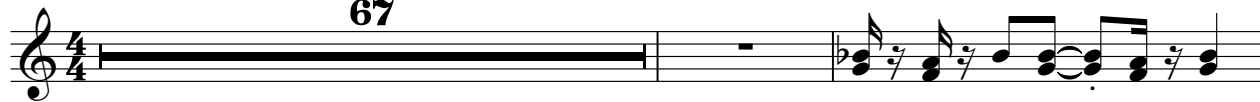

70

72

84

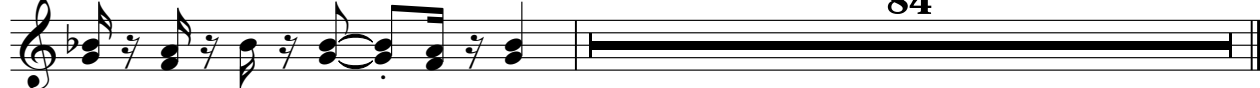

(C)1993 Roland Corporation
(C)1993 Roland Corporation

Tears For Fears - Shout 2

Percussion

♩ = 95,000145

6

9

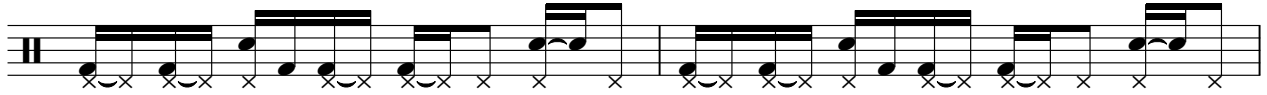

11

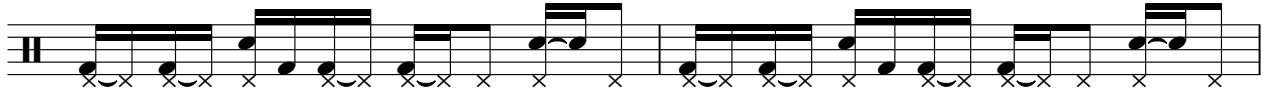

13

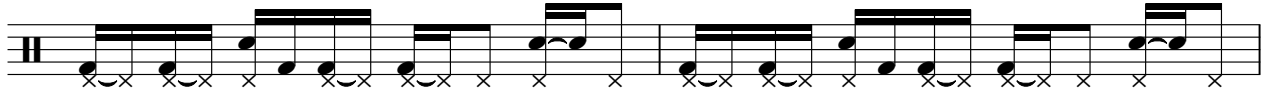

15

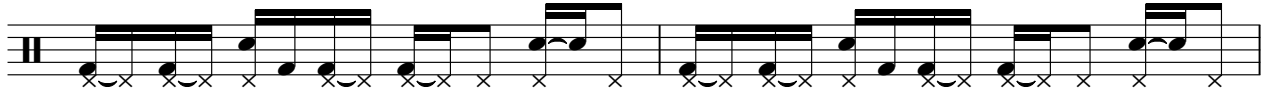

17

19

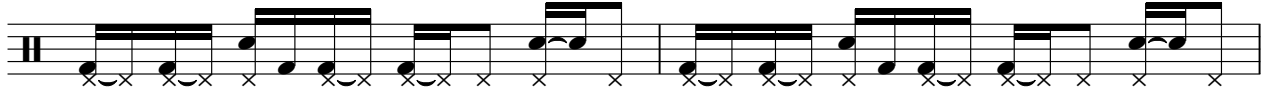

21

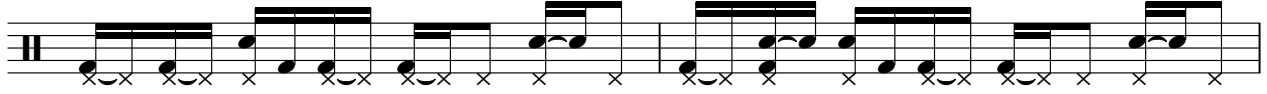

23

25

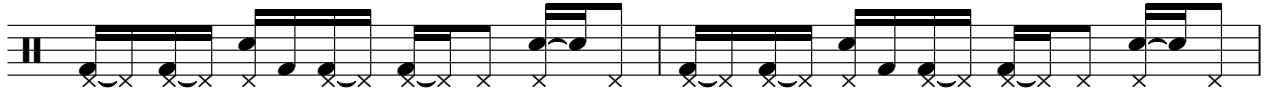

(C)1993 Roland Corporation
(C)1993 Roland Corporation

V.S.

27

29

31

33

35

37

39

41

43

45

Percussion

47

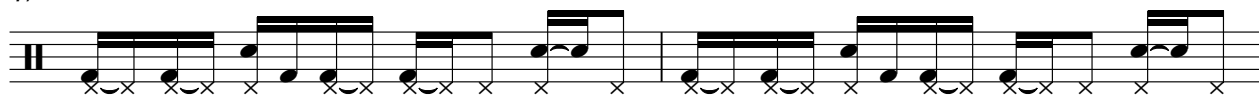

49

51

53

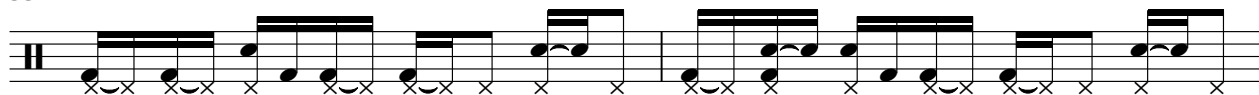

55

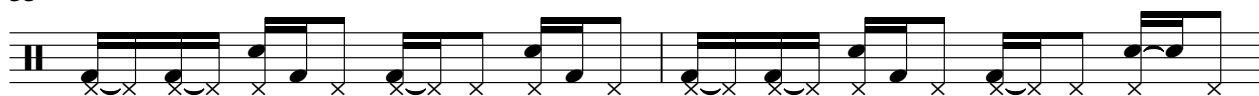

57

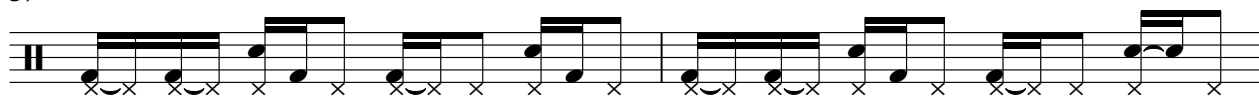

59

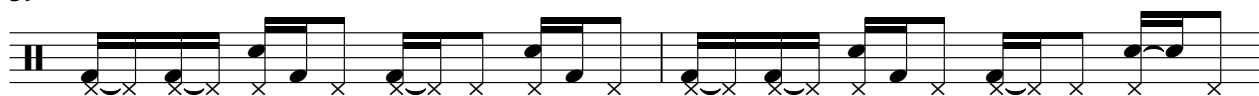

61

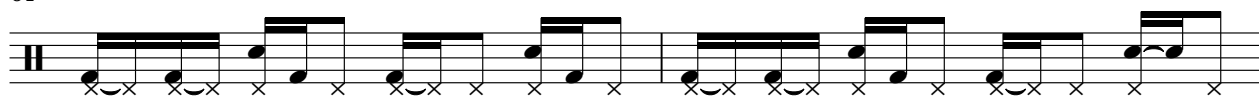

63

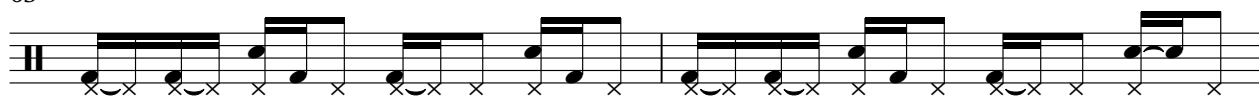

65

V.S.

67

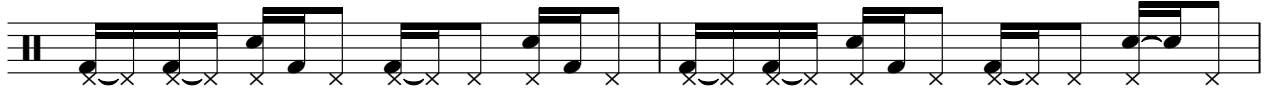

69

71

73

75

77

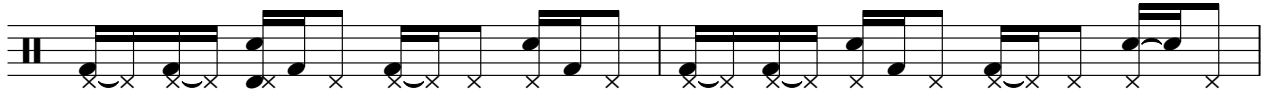

79

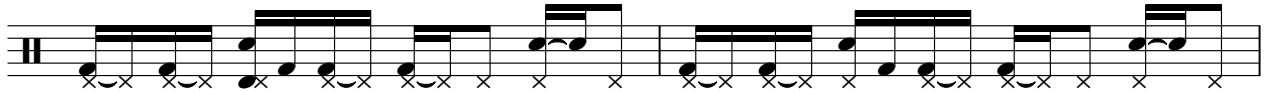

81

83

85

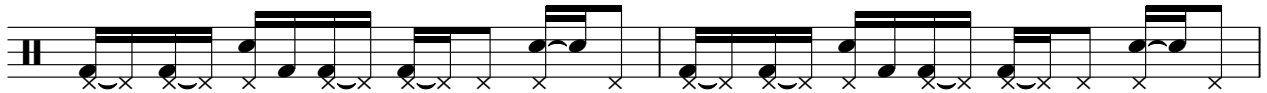

87

89

91

93

95

97

99

101

103

105

V.S.

107

109

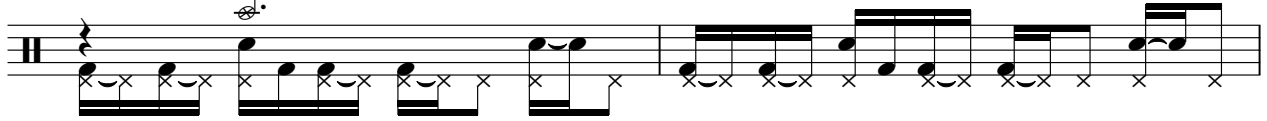

111

113

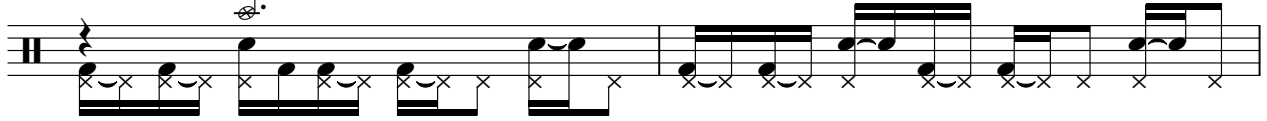

115

117

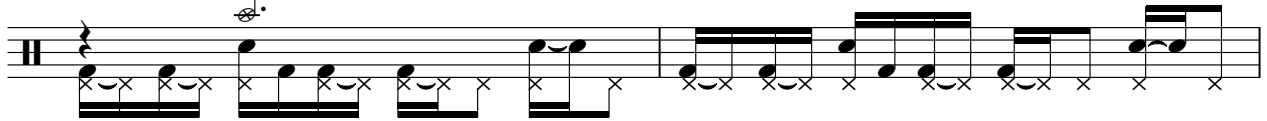

119

121

123

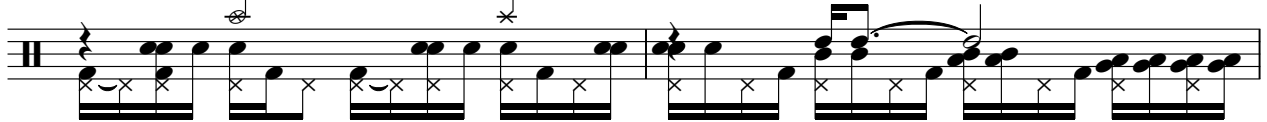

125

127

129

131

133

135

137

139

141

143

145

V.S.

147

149

151

153

Tears For Fears - Shout 2

Flexatone

♩ = 95,000145

5

10

15

20

25

30

35

40

44

49

(C)1993 Roland Corporation
(C)1993 Roland Corporation

V.S.

54

59

64

68

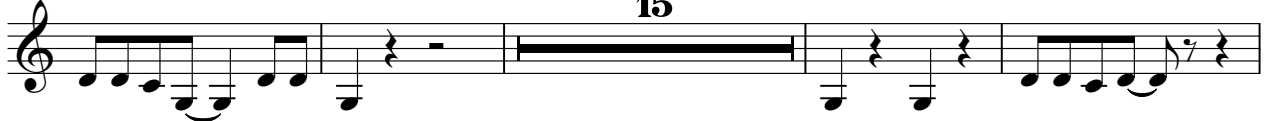

87

92

98

103

108

113

133

138

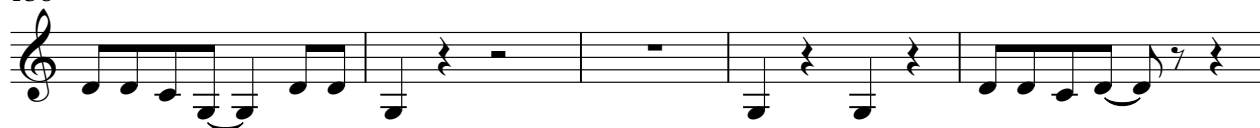

143

148

152

Tears For Fears - Shout 2

Electric Guitar

♩ = 95,000145

38

42

45

8

55

58

61

64

67

69

12

(C)1993 Roland Corporation
(C)1993 Roland Corporation

85

88

91

101

104

107

110

113

116

119

152

154

Tears For Fears - Shout 2

Electric Guitar

♩ = 95,000145

45

49

52

55

58

61

64

66

69

75

3

(C)1993 Roland Corporation
(C)1993 Roland Corporation

119

121

125

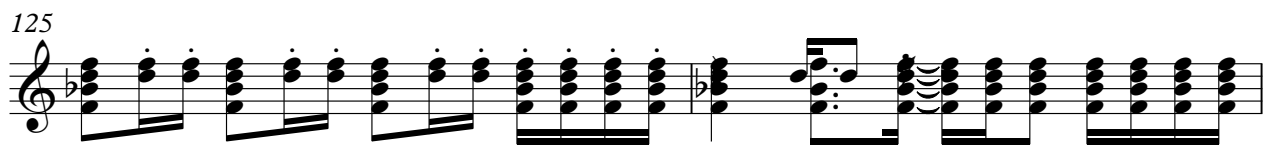

127

129

133

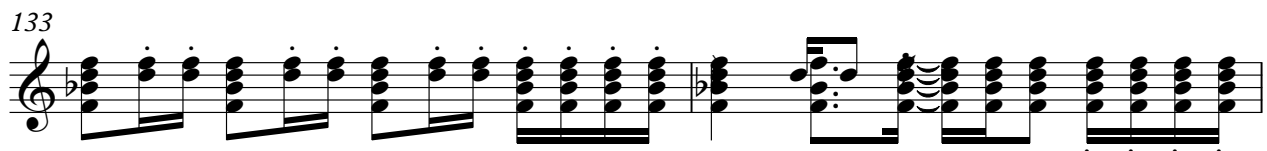

135

137

Tears For Fears - Shout 2

7-string Electric Guitar

♩ = 95,000145

83

E						1	1	
T						3	3	
B						0	0	
A						1	1	
D								
G								
B								3
A								3

90

6

T	0	0	0				0	0
A	0	0	0				0	0
B	3	3	3				3	3

103

T	1	1			0	0	0	0	6
A	3	3			0	0	0	0	0
B	1	1			0	0	0	0	1

112

T	6			0	0	0	0	1	1
A	0			0	0	0	0	0	0
B	1	3	3	3	3	3	3	1	1

121

T			0	0	0	6	6	
A			0	0	0	0	0	
B	3	3	3	3	3	1	1	3

130

T						1	1	
A						3	3	
B	3	3	3	3	3	1	1	3

139

T	0	0	0		1	1		
A	0	0	0		3	3		0
B	3	3	3		1	1	3	3

148

2

T	0	0	0	1	1			
A	0	0	0	3	3			
B	3	3	3	1	1	3	3	

(C)1993 Roland Corporation
(C)1993 Roland Corporation

Organ

Tears For Fears - Shout 2

♩ = 95,000145

61

65

88

(C)1993 Roland Corporation
(C)1993 Roland Corporation

♩ = 95,000145

71

71

3

74

76

79

79

Celesta

Tears For Fears - Shout 2

♩ = 95,000145

4

6

8

10

12

(C)1993 Roland Corporation
(C)1993 Roland Corporation

V.S.

26

28

30

32

34

36

V.S.

38

40

42

44

46

48

50

52

54

56

58

60

V.S.

74

76

78

80

82

84

V.S.

V.S.

110

112

114

116

118

120

122

124

126

128

130

132

V.S.

134

136

138

140

142

144

146

148

150

152

154

Tears For Fears - Shout 2

Synth Bass

♩ = 95,000145

22

26

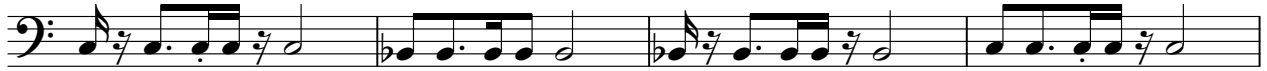

30

34

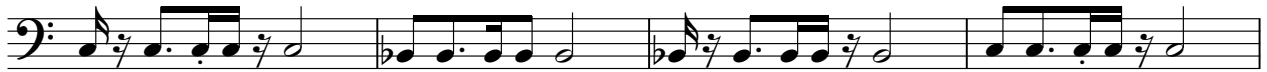

38

41

44

47

52

56

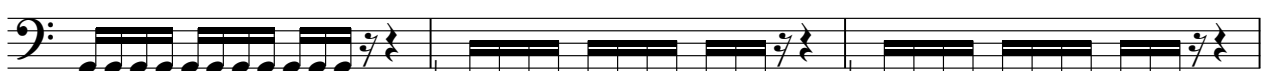

(C)1993 Roland Corporation
(C)1993 Roland Corporation

V.S.

59

62

65

68

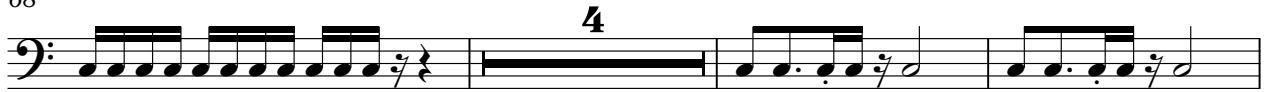

75

79

82

85

88

91

Synth Bass

153

Synth Bass

Tears For Fears - Shout 2

♩ = 95,000145

66

70

73

18

96

56

(C)1993 Roland Corporation
(C)1993 Roland Corporation

Tape Sampler Keyboard [Strings] Tears For Fears - Shout 2

♩ = 95,000145

38 15

56

30

89

11 38

140

145

150

3

(C)1993 Roland Corporation
(C)1993 Roland Corporation

Tears For Fears - Shout 2

Synth Strings

♩ = 95,000145

6

14

23

32

47

55

69

8

4

8

(C) 1993 Roland Corporation
(C) 1993 Roland Corporation

Synth Strings

85

94

103

112

121

130

139

148

2

Lead 3 (Calliope)

Tears For Fears - Shout 2

♩ = 95,000145 **22**

26

30

34

38

42

46

50

54

58

(C)1993 Roland Corporation
(C)1993 Roland Corporation

V.S.

Lead 3 (Calliope)

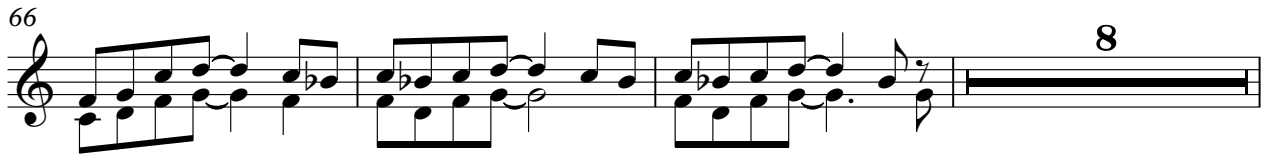

Lead 3 (Calliope)

109

113

117

121

125

129

133

137

141

145

V.S.

♩ = 95,000145

22

25

28

31

34

37

40

43

46

49

(C)1993 Roland Corporation
(C)1993 Roland Corporation

V.S.

97

100

103

106

109

112

115

118

121

124

V.S.

127

130

133

136

139

142

145

148

151

153