

Technos - Radadiradada

♩ = 120,000000

Ocarina7

Drums 10

NylGuit8

FrtBass3

Melodie1

SynBras4

OrchHit5

VoixOoh2

Applaud6

5 $\text{♩} = 132,999954$

Drums 10

VoixOoh2

Applaud6

7

Drums 10

VoixOoh2

Applaud6

9

Drums 10

NylGuit8

Applaud6

10

Drums 10

NylGuit8

Melodie1

11

Drums 10

NylGuit8

Melodie1

12

Drums 10

NylGuit8

Melodie1

14

Ocarina7

Drums 10

Melodie1

16

Drums 10

FrtBass3

Melodie1

18

Drums 10

FrtBass3

Melodie1

19

Drums 10

FrtBass3

Melodie1

20

Drums 10

FrtBass3

Melodie1

21

Drums 10

FrtBass3

Melodie1

22

Drums 10

FrtBass3

Melodie1

23

Drums 10

FrtBass3

Melodie1

24

Drums 10

FrtBass3

Melodie1

26

Drums 10

FrtBass3

Melodie1

27

Drums 10

FrtBass3

Melodie1

28

Drums 10

FrtBass3

Melodie1

29

Drums 10

FrtBass3

Melodie1

30

Drums 10

FrtBass3

Melodie1

31

Drums 10

FrtBass3

Melodie1

3

32

Drums 10

OrchHit5

34

Ocarina7

Drums 10

OrchHit5

VoixOoh2

Applaud6

36

Drums 10

FrtBass3

OrchHit5

Applaud6

38

Ocarina7

Drums 10

FrtBass3

OrchHit5

40

Drums 10

FrtBass3

SynBras4

41

Drums 10

FrtBass3

SynBras4

42

Drums 10

FrtBass3

SynBras4

43

Ocarina7

Drums 10

FrtBass3

SynBras4

44

Drums 10

FrtBass3

SynBras4

45

Drums 10

FrtBass3

SynBras4

46

Drums 10

FrtBass3

SynBras4

47

Ocarina7
Drums 10
FrtBass3
Melodie1
SynBras4

49

Drums 10
FrtBass3
Melodie1

51

Drums 10
FrtBass3
Melodie1

52

Drums 10

FrtBass3

Melodie1

53

Drums 10

FrtBass3

Melodie1

54

Drums 10

FrtBass3

Melodie1

55

Drums 10

FrtBass3

Melodie1

56

Drums 10

FrtBass3

Melodie1

57

Drums 10

FrtBass3

Melodie1

58

Drums 10

FrtBass3

Melodie1

59

Drums 10

FrtBass3

Melodie1

60

Drums 10

FrtBass3

Melodie1

61

Drums 10

FrtBass3

Melodie1

62

Drums 10

FrtBass3

Melodie1

64

Drums 10

FrtBass3

Melodie1

OrchHit5

66

Ocarina7

Drums 10

OrchHit5

68

Ocarina7

Drums 10

OrchHit5

70

Ocarina7

Drums 10

OrchHit5

72

Ocarina7

Drums 10

FrtBass3

OrchHit5

74

Drums 10

FrtBass3

OrchHit5

76

Ocarina7

Drums 10

FrtBass3

OrchHit5

VoixOoh2

Applaud6

78

Drums 10

FrtBass3

VoixOoh2

Applaud6

80

Ocarina7

Drums 10

FrtBass3

Applaud6

81

Drums 10

FrtBass3

SynBras4

Applaud6

82

Drums 10

FrtBass3

SynBras4

83

Drums 10

FrtBass3

SynBras4

84

Ocarina7

Drums 10

FrtBass3

SynBras4

85

Drums 10

FrtBass3

SynBras4

86

Drums 10

FrtBass3

SynBras4

87

Drums 10

FrtBass3

SynBras4

88

Ocarina7

Drums 10

FrtBass3

Melodie1

SynBras4

90

Drums 10

FrtBass3

Melodie1

92

Drums 10

FrtBass3

Melodie1

93

Drums 10

FrtBass3

Melodie1

94

Drums 10

FrtBass3

Melodie1

95

Drums 10

FrtBass3

Melodie1

96

Drums 10

FrtBass3

Melodie1

97

Drums 10

FrtBass3

Melodie1

98

Drums 10

FrtBass3

Melodie1

99

Drums 10

FrtBass3

Melodie1

100

Drums 10

FrtBass3

Melodie1

101

Drums 10

FrtBass3

Melodie1

102

Drums 10

FrtBass3

Melodie1

103

Drums 10

FrtBass3

Melodie1

105

Drums 10

FrtBass3

Melodie1

106

Drums 10

FrtBass3

Melodie1

108

Drums 10

FrtBass3

Melodie1

109

Ocarina7

Drums 10

NylGuit8

FrtBass3

Melodie1

SynBras4

OrchHit5

VoixOoh2

Applaud6

110

Ocarina7

Drums 10

NylGuit8

FrtBass3

Melodie1

SynBras4

OrchHit5

VoixOoh2

Applaud6

111

Ocarina7

Drums 10

NylGuit8

FrtBass3

Melodie1

SynBras4

OrchHit5

VoixOoh2

Applaud6

112

Ocarina7

Drums 10

NylGuit8

FrtBass3

Melodie1

SynBras4

OrchHit5

VoixOoh2

Applaud6

113

Ocarina7

Drums 10

NylGuit8

FrtBass3

Melodie1

SynBras4

OrchHit5

VoixOoh2

Applaud6

Ocarina7

Technos - Radadiradada

♩ = 120,000000 ♩ = 132,999954

4 8 20

35

3 3 3 3

47

18 3 3 3

70

3 3 3 3

80

3 3 3 3

89

20

Drums 10

Technos - Radadiradada

♩ = 120,000000 ♩ = 132,999954

3

7

10

12

16

18

20

22

24

26

V.S.

28

30

32

34

36

38

40

42

44

46

49

51

53

55

57

59

61

63

65

67

V.S.

90

92

94

96

98

100

102

104

106

108

V.S.

110

112

♩ = 120,000000 ♩ = 132,999954

3 4

10

12

95

109

♩ = 120,000000 ♩ = 132,999954

4 8 2

17

20

23

26

29

31

4

74

77

80

83

86

90

93

96

99

102

V.S.

Technos - Radadiradada

Melodie1

♩ = 120,000000 ♩ = 132,999954

4 5 3

13

17

21

25

29 16

48

52

56

60

V.S.

64 **24**

91

95

99

103

107

111

2

SynBras4

109

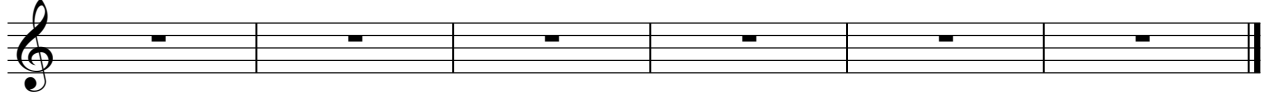

♩ = 120,000000 ♩ = 132,999954

4 5

14

21 41

78

29

109

Applaud6

Technos - Radadiradada

♩ = 120,000000 ♩ = 132,999954

4 4 3 2/4

#F G A #F G A

13

2/4 4/4 21

#F G A

38

39

#F G A #F G A

82

27