

Teddy Randazzo - Goin` Out Of My Head

♩ = 84,000671

ALTO SAX

BARITONSAX

FR.HORN

TRUMPET

TROMBONE

TIMPANI

DRUMS

NYLON GTR

ACOU BASS

MT TRUMPET

BRASS 1

♩ = 84,000671

SLOWSTRING

SLOWSTRING

A.PIANO 2

7

12

16

ALTO SAX

FR.HORN

DRUMS

NYLON GTR

ACOU BASS

SLOWSTRING

SLOWSTRING

20

ALTO SAX

BARITONSAX

FR.HORN

DRUMS

NYLON GTR

ACOU BASS

SLOWSTRING

SLOWSTRING

24

ALTO SAX

BARITONSAX

TROMBONE

DRUMS

NYLON GTR

ACOU BASS

SLOWSTRING

SLOWSTRING

28

ALTO SAX

BARITONSAX

FR. HORN

TROMBONE

DRUMS

NYLON GTR

ACOU BASS

SLOWSTRING

32

ALTO SAX

BARITONSAX

FR.HORN

TROMBONE

DRUMS

NYLON GTR

ACOU BASS

SLOWSTRING

36

ALTO SAX

BARITONSAX

FR.HORN

TROMBONE

DRUMS

NYLON GTR

ACOU BASS

SLOWSTRING

41

ALTO SAX

BARITONSAX

FR.HORN

DRUMS

NYLON GTR

ACOU BASS

MT TRUMPET

45

ALTO SAX

BARITONSAX

FR.HORN

TRUMPET

TROMBONE

TIMPANI

DRUMS

NYLON GTR

ACOU BASS

SLOWSTRING

49

ALTO SAX

FR. HORN

TRUMPET

TROMBONE

TIMPANI

DRUMS

NYLON GTR

ACOU BASS

SLOWSTRING

53

FR. HORN

TRUMPET

TROMBONE

TIMPANI

DRUMS

NYLON GTR

ACOU BASS

BRASS 1

SLOWSTRING

56

FR.HORN

TRUMPET

TROMBONE

TIMPANI

DRUMS

NYLON GTR

ACOU BASS

BRASS 1

SLOWSTRING

59

FR.HORN

TRUMPET

TROMBONE

TIMPANI

DRUMS

NYLON GTR

ACOU BASS

BRASS 1

SLOWSTRING

Teddy Randazzo - Goin` Out Of My Head

ALTO SAX

$\text{♩} = 84,000671$

5

12

18

25

28

32

35

42

47

51

10

FR.HORN

Teddy Randazzo - Goin` Out Of My Head

♩ = 84,000671

9

3

15

4

7

31

4

41

3

47

53

56

59

TRUMPET

Teddy Randazzo - Goin` Out Of My Head

♩ = 84,000671

46

51

55

58

60

TROMBONE

Teddy Randazzo - Goin` Out Of My Head

♩ = 84,000671

5

10 14

26

31

37

41 7

52

55

57

60

TIMPANI

Teddy Randazzo - Goin` Out Of My Head

♩ = 84,000671

46

50

53

56

59

61

DRUMS

Teddy Randazzo - Goin` Out Of My Head

♩ = 84,000671

4/4

6

10

14

18

22

25

29

33

37

V.S.

DRUMS

41

45

48

52

56

59

NYLON GTR

Teddy Randazzo - Goin` Out Of My Head

♩ = 84,000671

4

9

14

18

22

26

30

34

39

44

V.S.

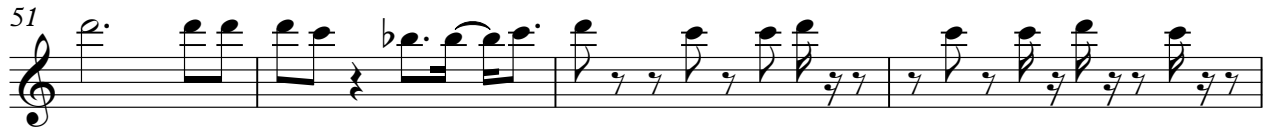

ACOU BASS

Teddy Randazzo - Goin` Out Of My Head

♩ = 84,000671

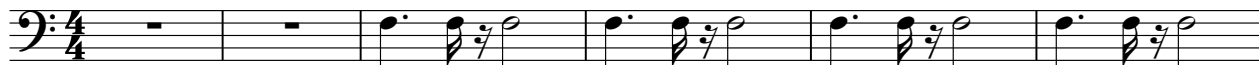

V.S.

2

ACOU BASS

51

55

59

BRASS 1

Teddy Randazzo - Goin` Out Of My Head

♩ = 84,000671

51

54

57

59

SLOWSTRING

Teddy Randazzo - Goin` Out Of My Head

♩ = 84,000671

8

16

22

3

31

8

45

52

58

SLOWSTRING

Teddy Randazzo - Goin` Out Of My Head

♩ = 84,000671

7

10

21

38

A.PIANO 2

Teddy Randazzo - Goin` Out Of My Head

♩ = 84,000671

7

13
