

Television - bs g 3

♩ = 200 000000000

MT32 Percussion

Trombone

French Horn 1

String Bass

5

Deep Snare

MT32 Percussion

SynBrass1

Trombone

French Horn 1

String Melody

String Bass

Loud Timpani

7

Deep Snare

MT32 Percussion

SynBrass1

Trombone

French Horn 1

String Melody

String Bass

Loud Timpani

10

Deep Snare

MT32 Percussion

SynBrass1

Trombone

French Horn 1

String Bass

Loud Timpani

14

Deep Snare

MT32 Percussion

Piccolo

SynBrass1

Trombone

French Horn 1

String Melody

String Bass

Loud Timpani

18

Deep Snare

MT32 Percussion

Piccolo

SynBrass1

Trombone

French Horn 1

String Melody

String Bass

21

Deep Snare
MT32 Percussion
Piccolo
SynBrass1
Trombone
French Horn 1
String Melody
String Bass
Loud Timpani

24

Deep Snare
MT32 Percussion
Piccolo
SynBrass1
Trombone
French Horn 1
String Melody
String Bass
Loud Timpani

27

Deep Snare

MT32 Percussion

Piccolo

SynBrass1

Trombone

French Horn 1

String Melody

String Bass

Loud Timpani

6

30

Deep Snare

MT32 Percussion

Piccolo

SoundTrack

SynBrass1

Trombone

French Horn 1

String Melody

String Bass

34

SoundTrack

Trombone

French Horn 1

String Bass

39

MT32 Percussion

Piccolo

SoundTrack

SynBrass1

Trombone

French Horn 1

String Bass

Loud Timpani

41

Deep Snare

MT32 Percussion

Piccolo

SoundTrack

SynBrass1

Trombone

French Horn 1

String Melody

String Bass

Loud Timpani

43

Deep Snare

MT32 Percussion

Piccolo

SynBrass1

Trombone

French Horn 1

String Melody

String Bass

Loud Timpani

||

46

Deep Snare

MT32 Percussion

Piccolo

SynBrass1

Trombone

French Horn 1

String Melody

String Bass

Loud Timpani

49

Deep Snare

MT32 Percussion

Piccolo

SynBrass1

Trombone

French Horn 1

String Melody

String Bass

Loud Timpani

||

51

Deep Snare

MT32 Percussion

Piccolo

SynBrass1

Trombone

French Horn 1

String Melody

String Bass

Loud Timpani

Deep Snare

MT32 Percussion

Piccolo

SynBrass1

Trombone

French Horn 1

String Melody

String Bass

Loud Timpani

57

Deep Snare

MT32 Percussion

Piccolo

SoundTrack

SynBrass1

Trombone

French Horn 1

String Melody

String Bass

Loud Timpani

Deep Snare

MT32 Percussion

SoundTrack

SynBrass1

Trombone

French Horn 1

String Melody

String Bass

Loud Timpani

66

Deep Snare

MT32 Percussion

Piccolo

SoundTrack

SynBrass1

Trombone

French Horn 1

String Melody

String Bass

Loud Timpani

68

Deep Snare
MT32 Percussion
Piccolo
SynBrass1
Trombone
French Horn 1
String Melody
String Bass
Loud Timpani

This section of the score covers measures 68, 69, and 70. It features a complex arrangement of instruments. The Deep Snare and MT32 Percussion parts are in the upper staves, with the MT32 Percussion playing a rhythmic pattern of eighth notes. The Piccolo part is in the middle staves, playing a melodic line with many sixteenth notes. The SynBrass1 part is in the lower staves, playing a melodic line with eighth notes. The Trombone and French Horn 1 parts are in the lower staves, playing a melodic line with eighth notes. The String Melody part is in the lower staves, playing a melodic line with eighth notes. The String Bass part is in the lower staves, playing a melodic line with eighth notes. The Loud Timpani part is in the lower staves, playing a melodic line with eighth notes.

71

Deep Snare
MT32 Percussion
Piccolo
SynBrass1
Trombone
French Horn 1
String Melody
String Bass
Loud Timpani

This section of the score covers measures 71, 72, and 73. It features a complex arrangement of instruments. The Deep Snare and MT32 Percussion parts are in the upper staves, with the MT32 Percussion playing a rhythmic pattern of eighth notes. The Piccolo part is in the middle staves, playing a melodic line with many sixteenth notes. The SynBrass1 part is in the lower staves, playing a melodic line with eighth notes. The Trombone and French Horn 1 parts are in the lower staves, playing a melodic line with eighth notes. The String Melody part is in the lower staves, playing a melodic line with eighth notes. The String Bass part is in the lower staves, playing a melodic line with eighth notes. The Loud Timpani part is in the lower staves, playing a melodic line with eighth notes.

73

Deep Snare

MT32 Percussion

Piccolo

SynBrass1

Trombone

French Horn 1

String Melody

String Bass

Loud Timpani

||

76

Deep Snare

MT32 Percussion

Piccolo

SynBrass1

Trombone

French Horn 1

String Melody

String Bass

Loud Timpani

79

Deep Snare
MT32 Percussion
Piccolo
SynBrass1
Trombone
French Horn 1
String Melody
String Bass
Loud Timpani

81

Deep Snare
MT32 Percussion
Piccolo
SynBrass1
Trombone
French Horn 1
String Melody
String Bass
Loud Timpani

85

Deep Snare

MT32 Percussion

SynBrass 1

Trombone

French Horn 1

Loud Timpani

89

Deep Snare

MT32 Percussion

Piccolo

SynBrass 1

Trombone

French Horn 1

String Melody

String Bass

Loud Timpani

93

Deep Snare

MT32 Percussion

Piccolo

SynBrass1

Trombone

French Horn 1

String Melody

String Bass

Loud Timpani

6

96

Deep Snare

MT32 Percussion

Piccolo

SynBrass1

Trombone

French Horn 1

String Melody

String Bass

99

Deep Snare

MT32 Percussion

Piccolo

SynBrass1

Trombone

French Horn 1

String Melody

String Bass

Loud Timpani

||

102

Deep Snare

MT32 Percussion

Piccolo

SynBrass1

Trombone

French Horn 1

String Melody

String Bass

Loud Timpani

105

Deep Snare
MT32 Percussion
Piccolo
SoundTrack
SynBrass1
Trombone
French Horn 1
String Melody
String Bass

110

MT32 Percussion
SoundTrack
SynBrass1
Trombone
French Horn 1
String Bass
Loud Timpani

- MT32 Percussion:** Features a complex rhythmic pattern with various note values and rests.
- SoundTrack:** Contains sustained chords with long horizontal lines indicating their duration.
- French Horn 1:** Similar to the Trombone, with sustained chords and a melodic line.

116

Deep Snare

MT32 Percussion

Piccolo

SynBrass1

Trombone

French Horn 1

String Melody

String Bass

Loud Timpani

||

119

Deep Snare

MT32 Percussion

Piccolo

SynBrass1

Trombone

French Horn 1

String Melody

String Bass

Loud Timpani

121

Deep Snare

MT32 Percussion

Piccolo

SynBrass1

Trombone

French Horn 1

String Melody

String Bass

Loud Timpani

||

124

Deep Snare

MT32 Percussion

Piccolo

SynBrass1

Trombone

French Horn 1

String Melody

String Bass

Loud Timpani

Deep Snare

MT32 Percussion

Piccolo

SynBrass1

Trombone

French Horn 1

String Melody

String Bass

Loud Timpani

133

Deep Snare

MT32 Percussion

SoundTrack

SynBrass1

Trombone

French Horn 1

String Melody

String Bass

Loud Timpani

||

139

Deep Snare

MT32 Percussion

SoundTrack

SynBrass1

Trombone

French Horn 1

String Melody

String Bass

Loud Timpani

141

- SoundTrack:** Contains a few initial notes followed by rests.
- Trombone:** Plays a series of notes, some with slurs and ties.
- French Horn 1:** Features long, sustained notes with slurs and ties.
- String Bass:** Features a series of notes with slurs and ties.
- Loud Timpani:** Shows a rhythmic pattern of notes with stems pointing downwards.

144

Deep Snare

MT32 Percussion

Piccolo

SynBrass1

Trombone

French Horn 1

String Melody

String Bass

Loud Timpani

||

147

Deep Snare

MT32 Percussion

Piccolo

SynBrass1

Trombone

French Horn 1

String Melody

String Bass

Loud Timpani

150

Deep Snare

MT32 Percussion

Piccolo

SynBrass1

Trombone

French Horn 1

String Melody

String Bass

Loud Timpani

153

Deep Snare

MT32 Percussion

Piccolo

SynBrass1

Trombone

French Horn 1

String Melody

String Bass

Loud Timpani

155

Deep Snare
MT32 Percussion
Piccolo
SynBrass1
Trombone
French Horn 1
String Melody
String Bass
Loud Timpani

159

Deep Snare
MT32 Percussion
Piccolo
SynBrass1
Trombone
French Horn 1
String Melody
String Bass
Loud Timpani

162

Deep Snare

MT32 Percussion

Piccolo

SynBrass1

Trombone

French Horn 1

String Melody

String Bass

Loud Timpani

Deep Snare

Television - bs g 3

♩ = 200,000,000,000

7

3 6 6 6

10

6 6 6 6 3 3

14

6

18

6

22

6

26

6

30

6

8

8

41

46

50

55

64

68

72

76

80

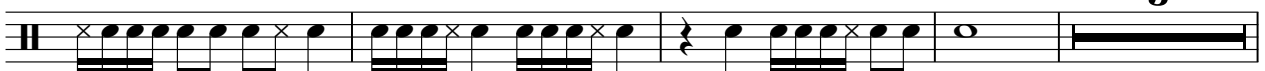

87

Deep Snare

94

98

102

106

118

122

126

129

♩ = 200 0000000000

5

11

17

23

29

40

46

52

56

63

68

74

80

88

96

102

113

119

125

131

5

140

145

151

157

161

Piccolo

Television - bs g 3

$\text{♩} = 200,000,000,000$

15

19

22

26

29

32

6

41

43

46

49

V.S.

Piccolo

51

54

57

9

68

71

73

76

79

81

7

91

Piccolo

95

98

102

105

114

116

119

121

124

127

Piccolo

129 

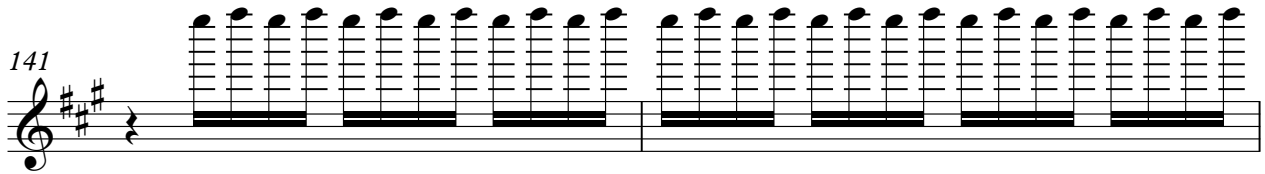
141 

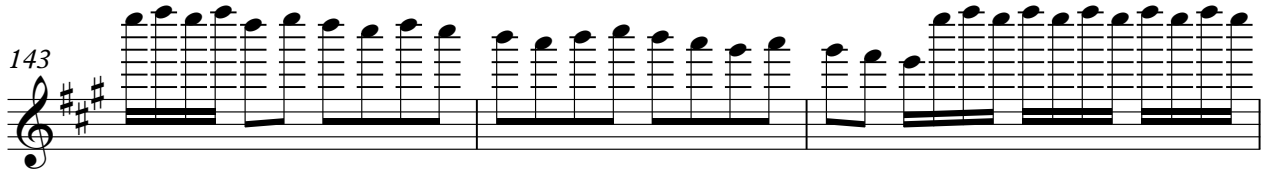
143 

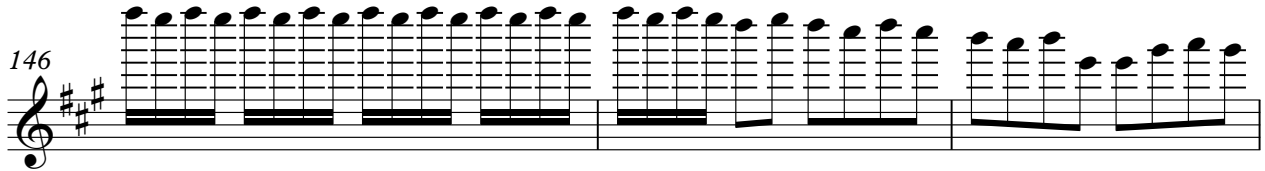
146 

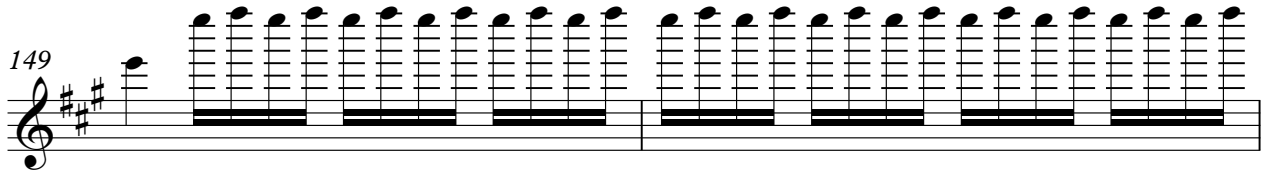
149 

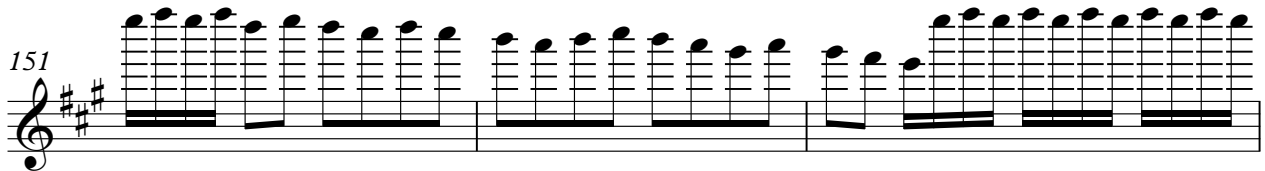
151 

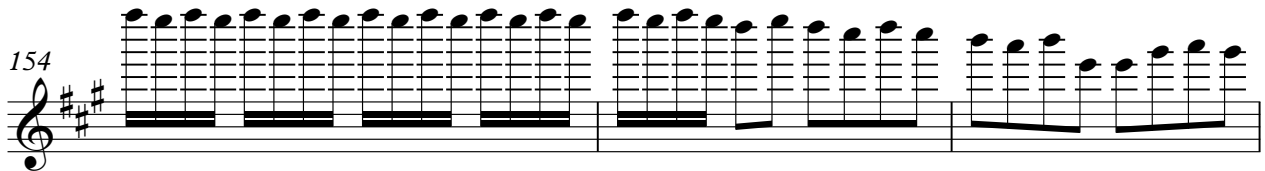
154 

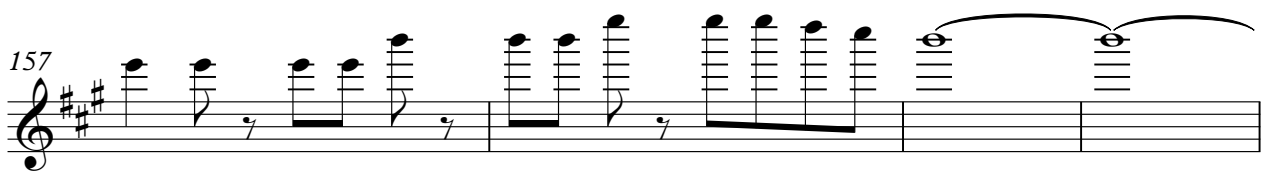
157 

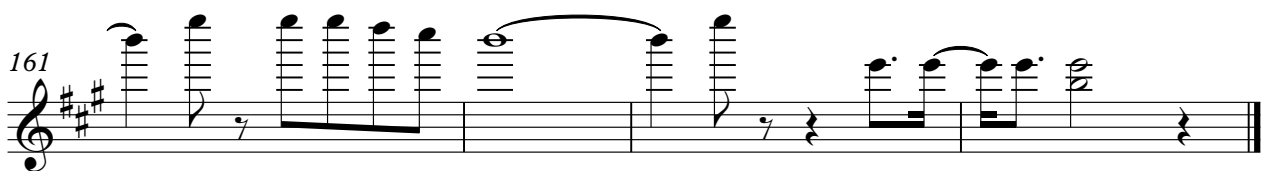
161 

♩ = 200,000,000,000

31

37

15

57

65

39

109

116

15

137

23

130

5

139

143

147

151

155

160

Trombone

Television - bs g 3

♩ = 200

7

13

19

25

31

38

43

47

51

V.S.

55

64

70

76

82

88

94

100

106

113

5

117

121

125

129

138

144

150

156

161

French Horn 1

Television - bs g 3

♩ = 200

8

13

19

24

30

36

43

49

55

V.S.

62

70

78

85

92

97

102

108

115

121

127

133

141

149

157

161

Television - bs g 3

String Melody

♩ = 200,000,000,000

3

9

8

22

28

33

8

46

52

58

65

72

V.S.

78

84

7

96

102

107

8

120

126

132

139

146

String Melody

152

158

Television - bs g 3

String Bass

♩ = 2000000000

9

18

27

35

42

48

54

144

151

158

Loud Timpani

Television - bs g 3

♩ = 200,000,000,000

3

7

13

25

39

42

48

54

3

3

3

3

9

5

Loud Timpani

Loud Timpani

132

5

140

144

150

156

161