

Television - gill 4

♩ = 108,000107

FLUTES

BRASS

SN

BD

HH

HH OPEN

RHYTHM GUITAR

MELODY

melody

BASS

bass

e piano

♩ = 108,000107

ELEC PIANO

3

5

FLUTES

SN

BD

HH

HH OPEN

RHYTHM GUITAR

MELODY

melody

BASS

bass

e piano

ELEC PIANO

7

FLUTES

BRASS

SN

BD

HH

HH OPEN

RHYTHM GUITAR

MELODY

melody

BASS

bass

e piano

ELEC PIANO

- ELEC PIANO:** Treble and Bass clefs, playing chords.

11

FLUTES

SN

BD

HH

HH OPEN

RHYTHM GUITAR

MELODY

melody

BASS

bass

e piano

ELEC PIANO

12

FLUTES

SN

BD

RHYTHM GUITAR

MELODY

melody

BASS

bass

e piano

ELEC PIANO

13

FLUTES

BRASS

SN

BD

HH

HH OPEN

RHYTHM GUITAR

MELODY

melody

BASS

bass

e piano

ELEC PIANO

15

- FLUTES**: Treble clef, playing chords and rests.
- SN**: Snare drum, playing a rhythmic pattern of eighth notes.
- BD**: Bass drum, playing a simple quarter-note pattern.
- HH**: Hi-hat, indicated by 'x' marks above the staff.
- HH OPEN**: Hi-hat open, with a few notes at the end of the second measure.

The bottom section includes:

- RHYTHM GUITAR**: Treble clef, playing chords with a rhythmic pattern.
- MELODY**: Treble clef, playing a melodic line.
- melody**: Treble clef, playing a second melodic line.
- BASS**: Bass clef, playing a simple quarter-note bass line.
- bass**: Bass clef, playing a second bass line.
- e piano**: Treble clef, playing chords.
- ELEC PIANO**: Treble and Bass clefs, playing chords.

17

FLUTES

SN

BD

HH

HH OPEN

RHYTHM GUITAR

MELODY

melody

BASS

bass

e piano

ELEC PIANO

19

FLUTES

BRASS

SN

BD

HH

HH OPEN

RHYTHM GUITAR

MELODY

melody

BASS

bass

e piano

ELEC PIANO

Detailed description of the musical score: The score is for page 11, starting at measure 19. It features a variety of instruments: Flutes, Brass, Snare (SN), Bass Drum (BD), Hi-Hat (HH), Hi-Hat Open (HH OPEN), Rhythm Guitar, two Melody lines, Bass, and two Electric Piano (e piano and ELEC PIANO) parts. The key signature is B-flat major. The music is characterized by a complex, syncopated rhythmic pattern. The Flutes and Brass parts have rests in measure 19, with activity in measure 20. The Snare and Hi-Hat parts play a consistent, syncopated rhythm. The Rhythm Guitar and Bass parts provide harmonic support with chords and moving lines. The Melody lines feature a mix of eighth and quarter notes, with some syncopation. The Electric Piano parts play sustained chords, primarily in the right hand, with some activity in the left hand.

21

FLUTES

BRASS

SN

BD

HH

HH OPEN

RHYTHM GUITAR

MELODY

melody

BASS

bass

e piano

ELEC PIANO

- **FLUTES**: Two staves, both in treble clef. Measure 21 contains a complex melodic line with many beamed notes. Measure 22 is a whole rest.
- **BRASS**: One staff in treble clef. Measure 21 is a whole rest. Measure 22 contains a chordal figure.
- **SN**: Snare drum, one staff in treble clef. It plays a steady eighth-note pattern.
- **BD**: Bass drum, one staff in treble clef. It plays a steady quarter-note pattern.
- **HH**: Hi-hat, one staff in treble clef. It plays a steady eighth-note pattern marked with 'x's.
- **HH OPEN**: Hi-hat open, one staff in treble clef. Measure 21 is a whole rest. Measure 22 contains a short melodic phrase.
- **RHYTHM GUITAR**: One staff in treble clef. It plays a rhythmic accompaniment with chords and eighth notes.
- **MELODY**: One staff in treble clef. It features a melodic line with a long slur across measures 21 and 22.
- **melody**: One staff in treble clef. It features a melodic line with a long slur across measures 21 and 22.
- **BASS**: One staff in bass clef. It plays a steady quarter-note bass line.
- **bass**: One staff in bass clef. It plays a steady quarter-note bass line.
- **e piano**: Electric piano, two staves (treble and bass clef). It plays sustained chords.
- **ELEC PIANO**: Electric piano, two staves (treble and bass clef). It plays sustained chords.

23

FLUTES

SN

BD

HH

HH OPEN

RHYTHM GUITAR

MELODY

melody

BASS

bass

e piano

ELEC PIANO

25

FLUTES

BRASS

SN

BD

HH

HH OPEN

RHYTHM GUITAR

MELODY

melody

BASS

bass

e piano

ELEC PIANO

27

FLUTES

BRASS

SN

BD

HH

HH OPEN

L TOM

H TOM

M TOM

RHYTHM GUITAR

MELODY

melody

BASS

bass

e piano

ELEEC PIANO

FLUTES

Television - gill 4

♩ = 108,000107

7

12

18

22

26

BRASS

Television - gill 4

♩ = 108,000107

3

8

5 4

19

2 2

25

♩ = 108,000107

1

4

7

10

13

16

19

22

25

♩ = 108,000107

7

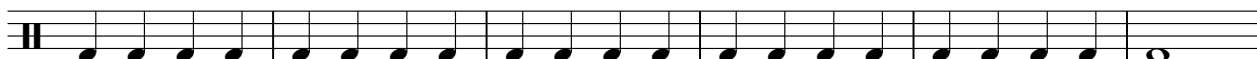

13

19

24

HH

Television - gill 4

♩ = 108,000107

4/4

3

6

9

12

15

18

21

24

26

7

HH OPEN

Television - gill 4

♩ = 108,000107

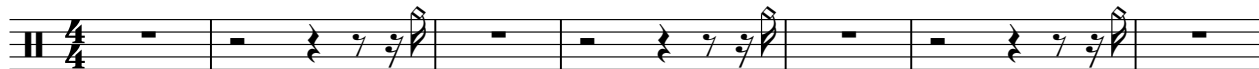

LTOM

Television - gill 4

♩ = 108,000107

26

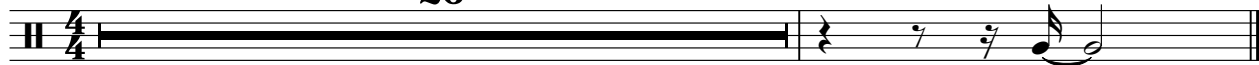

HTOM

Television - gill 4

♩ = 108,000107

26

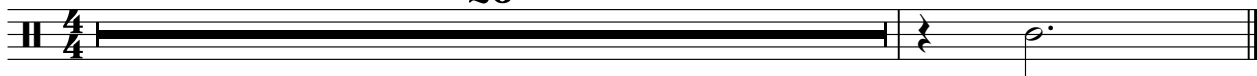

MTOM

Television - gill 4

♩ = 108,000107

26

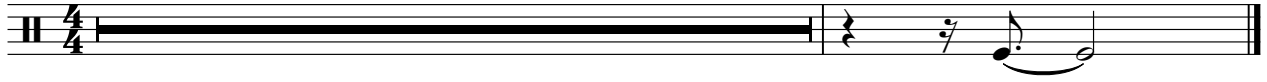

RHYTHM GUITAR

Television - gill 4

♩ = 108,000107

2

5

8

11

14

17

20

23

25

MELODY

Television - gill 4

♩ = 108,000107

5

8

12

16

19

23

26

melody

Television - gill 4

♩ = 108,000107

5

8

12

16

19

23

26

BASS

Television - gill 4

♩ = 108,000107

7

12

18

23

26

bass

Television - gill 4

♩ = 108,000107

7

12

18

23

26

e piano

Television - gill 4

♩ = 108,000107

♩ = 108,000107

7

12

14

20

25
