

# Television - miamivic

♩ = 120,000000

This musical score is for the song "Television" by the band Television. It is written in 4/4 time with a tempo of 120,000000. The score is divided into three systems, each marked with a double bar line and a system number (4, 6, and 8). The instruments included are Percussion, Slap Bass, Elec Guitar, Lead Guitar 1, and Brass. The Percussion part features a complex, syncopated rhythm. The Slap Bass and Elec Guitar parts are highly rhythmic and melodic. The Lead Guitar 1 part has a more melodic and expressive line. The Brass part consists of three staves, each playing a different harmonic part. The score is written in standard musical notation with various symbols and markings.

10

Percussion

Lead Guitar 1

Brass

Brass

Brass

Slap Bass

Elec Guitar

12

Percussion

Lead Guitar 1

Brass

Brass

Brass

Slap Bass

Elec Guitar

14

Percussion

Lead Guitar 1

Brass

Brass

Brass

Slap Bass

Elec Guitar

3

16

Percussion

Lead Guitar 1

Brass

Brass

Brass

Slap Bass

Elec Guitar

3

18

Percussion

Lead Guitar 1

Lead Guitar 2

Lead Guitar 3

Brass

Brass

Brass

Slap Bass

Synth Bass

Elec Guitar

20

Percussion

Lead Guitar 1

Lead Guitar 2

Lead Guitar 3

Slap Bass

Synth Bass

22

Percussion

Lead Guitar 1

Lead Guitar 2

Lead Guitar 3

Slap Bass

Synth Bass

24

Percussion

Lead Guitar 1

Lead Guitar 2

Lead Guitar 3

Slap Bass

Synth Bass

6

26

Percussion

Lead Guitar 1

Lead Guitar 2

Lead Guitar 3

Slap Bass

Synth Bass

28

Percussion

Lead Guitar 1

Lead Guitar 2

Lead Guitar 3

Slap Bass

Synth Bass

30

Percussion

Lead Guitar 1

Lead Guitar 2

Lead Guitar 3

Slap Bass

Synth Bass

32

Percussion

Lead Guitar 1

Lead Guitar 2

Lead Guitar 3

Slap Bass

Synth Bass

34

Percussion

Lead Guitar 1

Lead Guitar 2

Lead Guitar 3

Slap Bass

Synth Bass

36

Percussion

Lead Guitar 1

Lead Guitar 2

Lead Guitar 3

Slap Bass

Synth Bass

Bright Guitar

Bright Guitar

38

Percussion

Lead Guitar 1

Lead Guitar 2

Lead Guitar 3

Synth Bass

Bright Guitar

Bright Guitar

40

$\text{♩} = 80,000000$

Percussion

Lead Guitar 1

Slap Bass

Synth Bass

Elec Guitar

Bright Guitar

Bright Guitar

# Television - miamivic

## Percussion

♩ = 120,000000

V.S.

2

Percussion

30

33

36

39

$\text{♩} = 80,000,000$

**2**

# Television - miamivic

## Lead Guitar 1

♩ = 120,000000

6 2

12 2 2

19

23

27

31

34 3

36 2

♩ = 80,000000

Television - miamivic

Lead Guitar 2

♩ = 120,000000

18

22

27

31

34

36

♩ = 80,000000

2 2

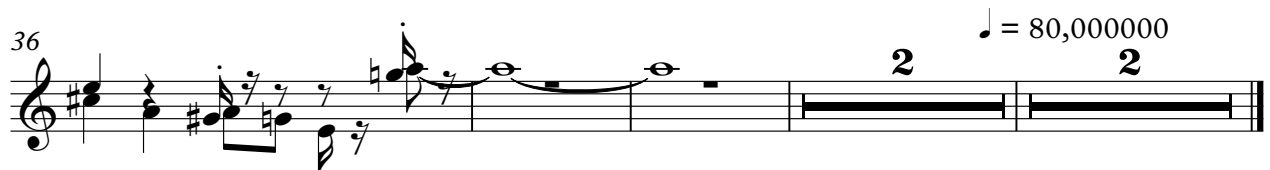

Lead Guitar 3

Television - miamivic

♩ = 120,000000

18

22

27

31

34

36

♩ = 80,000000

2 2

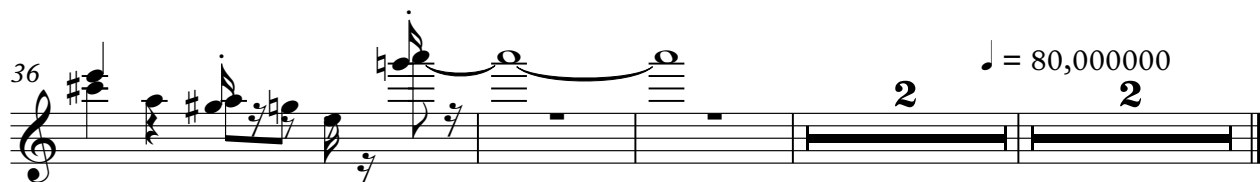

Brass

Television - miamivic

♩ = 120,000000

8 2

14

2

18

22 2

♩ = 80,000000

Brass

Television - miamivic

♩ = 120,000000

8 2

14

2

18

22 2

♩ = 80,000000

Brass

Television - miamivic

♩ = 120,000000

8 2

14

2

18

22 2

♩ = 80,000000

# Television - miamivic

## Slap Bass

♩ = 120,000000

**4**

6

8

10

12

14

16

18

20

22

V.S.

Slap Bass

24

26

29

31

34

36

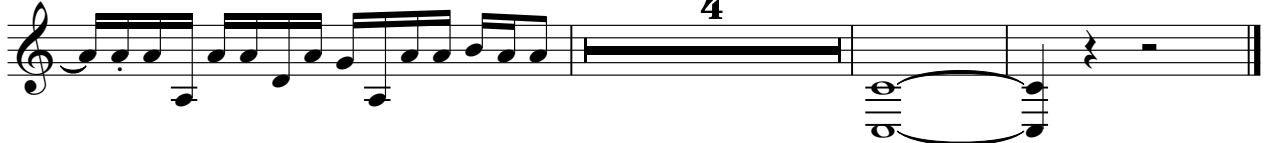

♩ = 80,000000

4

Synth Bass

Television - miamivic

♩ = 120,000000

18

23

29

34

38

♩ = 80,000000

♩ = 120,000000

3

7

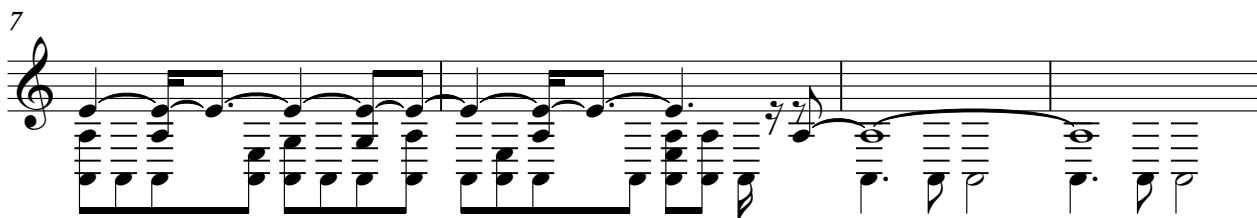

11

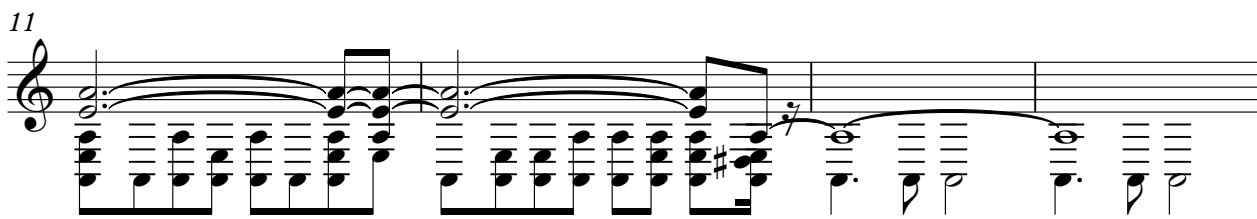

15

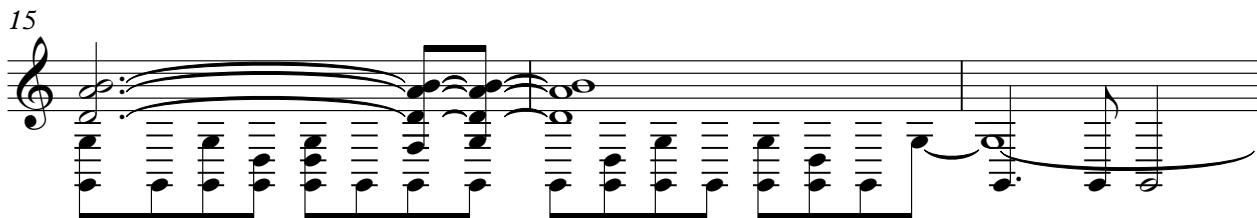

18

22

♩ = 80,000000

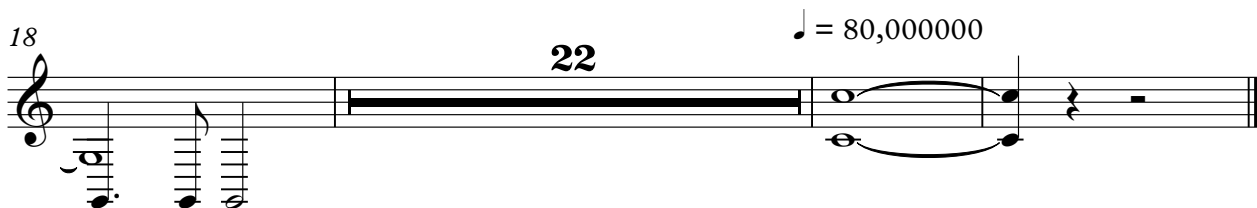

Bright Guitar

Television - miamivic

♩ = 120,000000

36

39

40

♩ = 80,000000

2

♩ = 120,000000

36

39

40

♩ = 80,000000

2

