

♩ = 167,000198

Flute

Baroque Trumpet

Trombone

Timpani

Percussion

Fretless Electric Bass

Tape Sampler Keyboard [Brass]

♩ = 167,000198

Viola

3

Fl.

Perc.

Vla.

4

Fl.

Tbn.

Perc.

E. Bass

Vla.

6

Fl.

Tbn.

Perc.

E. Bass

8

Fl.

Perc.

E. Bass

9

Fl.

Perc.

E. Bass

10

Fl.

Bar. Tpt.

Tbn.

Perc.

E. Bass

Tape Smp. Brs

12

Fl.

Tbn.

Perc.

E. Bass

Tape Smp. Brs

14

Tbn.

Perc.

E. Bass

Tape Smp. Brs

16

Tbn.

Perc.

E. Bass

Tape Smp. Brs

17

Tbn.

Timp.

Perc.

E. Bass

Tape Smp. Brs

18

Fl.

Bar. Tpt.

Tbn.

Timp.

Perc.

E. Bass

Tape Smp. Brs

3

19

Fl.

Bar. Tpt.

Tbn.

Timp.

Perc.

E. Bass

Tape Smp. Brs

3

20

Fl.

Bar. Tpt.

Tbn.

Timp.

Perc.

E. Bass

Tape Smp. Brs

3

21 ♩ = 166,000366

♩ = 167,000198

Fl.

Bar. Tpt.

Tbn.

Timp.

Perc.

E. Bass

Tape Smp. Brs

23

Fl.

Bar. Tpt.

Tbn.

Perc.

E. Bass

Tape Smp. Brs

24 ♩ = 162,000168

Fl.

Tbn.

Perc.

E. Bass

Tape Smp. Brs

# Trombone

♩ = 167,000198

7

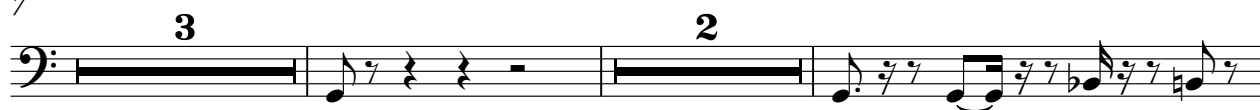

14

17

20

♩ = 166,000366

22

♩ = 167,000198

♩ = 162,000168

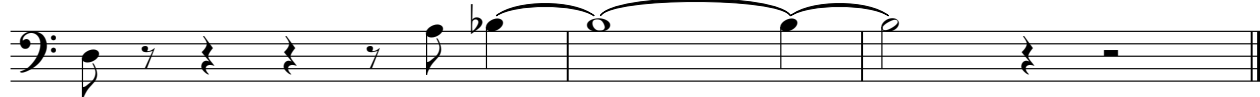

# Timpani

♩ = 167,000198

**16**

19

21 ♩ = 166,000366

♩ = 167,000198 ♩ = 162,000168

**2**

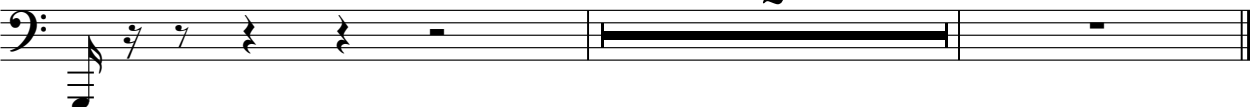

# Percussion

♩ = 167,000198

5

7

9

11

13

15

17

19

21

♩ = 166,000366

♩ = 167,000198

V.S.

2

23

Percussion

♩ = 162,000168

# Fretless Electric Bass

♩ = 167,000198

3

7

10

13

16

19

♩ = 166,000366

22

♩ = 167,000198

♩ = 162,000168

