

Television - muppets

♩ = 222,000229

TRUMPETS

TUBA

SNARE

HONKY TONK PIAN

3

TRUMPETS

TUBA

SNARE

HONKY TONK PIAN

6

6

4

TRUMPETS

TUBA

KICK DRUM

CRASH

SNARE

HONKY TONK PIAN

6

6

3

The musical score is arranged in systems. The first system includes Trumpets, Tuba, Snare, and Honky Tonk Pian. The second system includes Trumpets, Tuba, Snare, and Honky Tonk Pian. The third system includes Trumpets, Tuba, Kick Drum, Crash, Snare, and Honky Tonk Pian. The score is in 4/4 time and includes various musical notations such as rests, notes, and accidentals. The tempo is marked as ♩ = 222,000229. The key signature has one sharp (F#).

6

SAX

TRUMPETS

TUBA

DRUMS

KICK DRUM

SNARE

HONKY TONK PIAN

Detailed description of the musical score: The score is for measures 6 through 9. The Saxophone and Trumpets parts are mostly rests. The Tuba part has a rhythmic pattern of eighth and quarter notes. The Drums part features a steady eighth-note pattern. The Kick Drum and Snare parts have simple rhythmic accompaniment. The Honky Tonk Piano part has a complex harmonic structure with chords and moving lines in both hands.

10

CLARINET

SAX

TRUMPETS

TUBA

DRUMS

KICK DRUM

SNARE

HONKY TONK PIAN

Detailed description of the musical score: The score is for a jazz ensemble. It consists of eight staves. The Clarinet staff (top) has a treble clef and contains mostly rests. The Saxophone staff has a treble clef and contains a melodic line with eighth and quarter notes. The Trumpets staff has a treble clef and contains a rhythmic line with eighth and quarter notes. The Tuba staff has a bass clef and contains a rhythmic line with eighth and quarter notes. The Drums staff has a double bar line and contains a steady beat with eighth notes. The Kick Drum staff has a double bar line and contains a simple rhythmic pattern with quarter notes. The Snare staff has a double bar line and contains a simple rhythmic pattern with quarter notes. The Honky Tonk Piano staff has a grand staff (treble and bass clefs) and contains a bass line with chords and a treble line with eighth notes.

13

SAX

TRUMPETS

TUBA

DRUMS

KICK DRUM

SNARE

HONKY TONK PIAN

16

SAX

TRUMPETS

TUBA

DRUMS

KICK DRUM

SNARE

HONKY TONK PIAN

20

SAX

TRUMPETS

TUBA

DRUMS

KICK DRUM

SNARE

HONKY TONK PIAN

23

CLARINET

SAX

TRUMPETS

TUBA

DRUMS

KICK DRUM

SNARE

HONKY TONK PIAN

26

CLARINET

SAX

TUBA

DRUMS

KICK DRUM

SNARE

HONKY TONK PIAN

30

CLARINET

SAX

TUBA

DRUMS

KICK DRUM

SNARE

HONKY TONK PIAN

34

SAX

TRUMPETS

TUBA

DRUMS

KICK DRUM

SNARE

HONKY TONK PIAN

38

SAX

TRUMPETS

TUBA

DRUMS

KICK DRUM

SNARE

HONKY TONK PIAN

41

42

43

SAX

TRUMPETS

TUBA

DRUMS

KICK DRUM

CRASH

SNARE

HONKY TONK PIAN

45

SAX

TRUMPETS

TUBA

DRUMS

KICK DRUM

SNARE

HONKY TONK PIAN

50

SAX

TRUMPETS

TUBA

DRUMS

KICK DRUM

CRASH

SNARE

HONKY TONK PIAN

CLARINET

Television - muppets

♩ = 222,000229

10 13 2

28

32

19

Television - muppets

SAX

♩ = 222,000229

8

13

17

22

27

32

36

40

44

49

Television - muppets

TRUMPETS

♩ = 222,000229

DRUMS

Television - muppets

♩ = 222,000229

5

10

15

21

26

31

37

3

45

49

KICK DRUM

Television - muppets

♩ = 222,000229

4

10

17

24

31

38

3

46

CRASH

Television - muppets

♩ = 222,000229

4 4 38

44

6

SNARE

Television - muppets

♩ = 222,000229

4/4

4

6

12

18

24

30

36

41

42

V.S.

2

SNARE

43

45

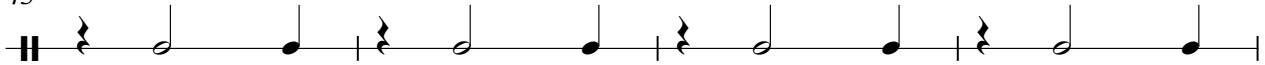

49

HONKY TONK PIAN

Television - muppets

♩ = 222,000229

4

7

11

15

19

V.S.

HONKY TONK PIAN

23

27

32

36

40

42

44

HONKY TONK PIAN

48

2

2
