

Television - mystery

♩ = 100,000000

Wind

Rain

10

Wind

Rain

Thunder

Footsteps

14

Wind

Rain

Thunder

Footsteps

Door Shut

Wind

Rain

Thunder

Door Creak

Footsteps

Scream

(c)1992 Bob Pomicter

Studio 46 MSC

Door Shut

Wind

Rain

Thunder

Scream

19

(c)1992 Bob Pomicter

Studio 46 MSC

23

Oboe

Bassoon

(c)1992 Bob Pomicter

Studio 46 MSC

Bowed Glass

26

28

Oboe

Bassoon

(c)1992 Bob Pomicter

Studio 46 MSC

Bowed Glass

30

Oboe

Bassoon

(c)1992 Bob Pomicter

Studio 46 MSC

Bowed Glass

Oboe

Bassoon

Honky Tonk Piano

(c)1992 Bob Pomicter

Studio 46 MSC

Bowed Glass

35

Oboe

Bassoon

Honky Tonk Piano

(c)1992 Bob Pomicter

Studio 46 MSC

Bowed Glass

36

Piccolo

Oboe

Bassoon

Honky Tonk Piano

(c)1992 Bob Pomicter

Studio 46 MSC

Bowed Glass

39

Oboe

Bassoon

(c)1992 Bob Pomicter

Studio 46 MSC

Bowed Glass

43

Oboe

Bassoon

(c)1992 Bob Pomicter

Studio 46 MSC

Bowed Glass

45

Oboe

Bassoon

(c)1992 Bob Pomicter

Studio 46 MSC

Bowed Glass

47

Oboe

Bassoon

(c)1992 Bob Pomicter

Studio 46 MSC

Bowed Glass

Oboe

Bassoon

(c)1992 Bob Pomicter

Studio 46 MSC

Bowed Glass

Door Shut

Piccolo

Television - mystery

♩ = 100,000000

35

37

2 **11**

Oboe

Television - mystery

♩ = 100,000000

25

29

33

36

2

42

46

48

Bassoon

Television - mystery

♩ = 100,000000

26

30

34

41

45

48

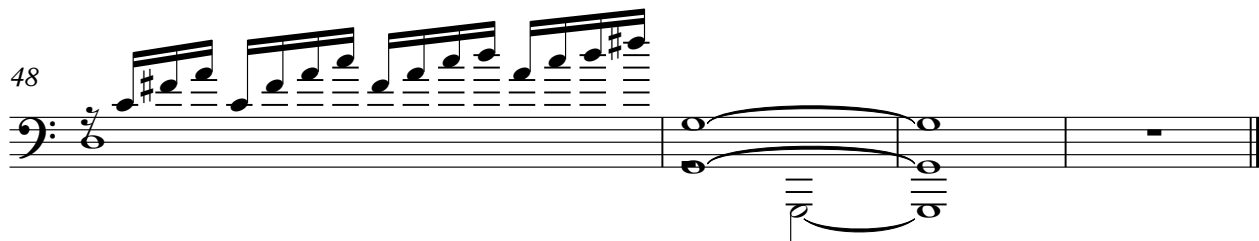

Honky Tonk Piano

Television - mystery

♩ = 100,000000

33

6 6

35

6 6 6 6 6

37

3 11

3 11

Television - mystery

♩ = 100,000000

19

22

25

28

31

34

37

42

45

48

♩ = 100,000000

19

22

25

28

32

37

V.S.

43

47

Television - mystery

Bowed Glass

♩ = 100,000000

26

29

32

35

39

43

46

48

Downloaded from MusicNotesLib.com Perfect notes and guitar tabs searcher

Door Shut

Television - mystery

♩ = 100,000000

37

Wind

Television - mystery

♩ = 100,000000

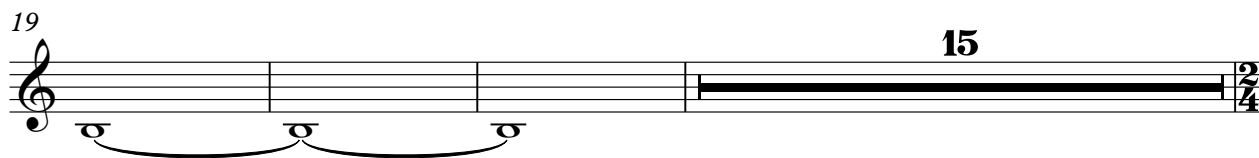
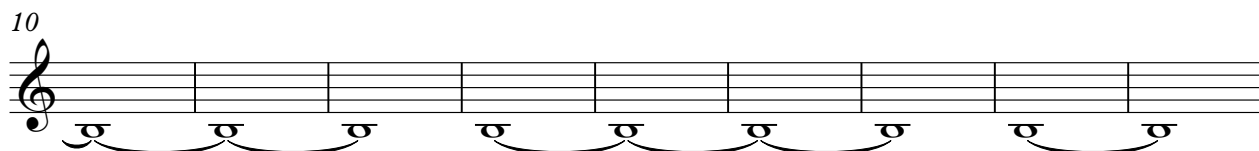
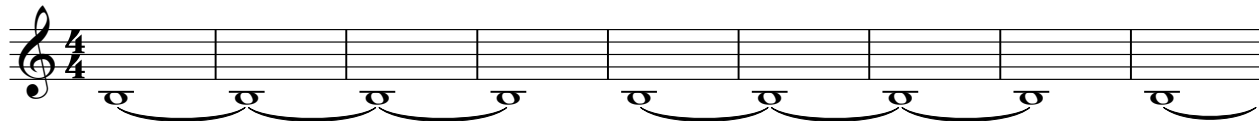

Rain

Television - mystery

♩ = 100,000000

5

13

21

9 15 2 4 3 4 1 4 11

Thunder

Television - mystery

♩ = 100,000000

9

17

15

37

3 11

Door Creak

Television - mystery

♩ = 100,000000

16 18

37

3 11

Footsteps

Television - mystery

♩ = 100,000000

12

15

17

19

37

3

11

Scream

Television - mystery

♩ = 100,000000

17 17

37

3 11