

Television - pinkpan2

♩ = 300,000000

Electric Piano

6

E. Pno.

E. Pno. {

Solo

Solo

Solo

Solo

E. Pno. {

Solo

Solo

Solo

Solo

17

E. Pno.

Solo

Solo

Solo

Solo

21

E. Pno.

Solo

Solo

Solo

Solo

E. Pno. {

Solo

Solo

Solo

Solo

31

Solo

Solo

Solo

34

E. Pno. {

Solo

Solo

Solo

Solo

38

E. Pno.

42

45

50

Solo

Solo

Solo

Solo

Solo

55

Solo

Solo

Solo

58

E. Pno.

Solo

Solo

Solo

Solo

62

65

68

71

77

Solo

Solo

Solo

81

Solo

Solo

Solo

84

Solo

Solo

Solo

88

Solo

Solo

Solo

91

Solo

Solo

Solo

This section contains three staves of music for measures 91-93. The top staff is a treble clef with a melodic line. The middle staff is a treble clef with a melodic line. The bottom staff is a treble clef with a melodic line and guitar tablature below it. The music is in a key with one flat and a 7/8 time signature.

94

E. Pno.

Solo

Solo

Solo

Solo

This section contains five staves of music for measures 94-99. The top staff is a bass clef labeled 'E. Pno.' with a melodic line. The second staff is a treble clef labeled 'Solo' with a melodic line. The third staff is a treble clef labeled 'Solo' with a melodic line. The fourth staff is a treble clef labeled 'Solo' with a melodic line. The fifth staff is a treble clef labeled 'Solo' with a melodic line and guitar tablature below it. The music is in a key with one flat and a 7/8 time signature.

100

Solo

Solo

Solo

This section contains three staves of music for measures 100-102. The top staff is a treble clef with a melodic line. The middle staff is a treble clef with a melodic line. The bottom staff is a treble clef with a melodic line and guitar tablature below it. The music is in a key with one flat and a 7/8 time signature.

104

Solo

Solo

Solo

107

Solo

Solo

Solo

Solo

Solo

112

Solo

Solo

Solo

Solo

Solo

115

Solo

Solo

Solo

118

E. Pno.

Solo

Solo

Solo

Solo

123

Solo

Solo

Solo

Solo

Solo

Detailed description of the musical score: The score is divided into three systems. The first system (measures 115-117) consists of three guitar staves. The top staff has a melodic line with a triplet of eighth notes in measure 115. The middle and bottom staves provide harmonic support with chords and arpeggios. The second system (measures 118-122) includes a piano accompaniment staff (E. Pno.) in the bass clef and four guitar staves. The piano part has a sparse accompaniment with some chords. The guitar parts continue with melodic and harmonic lines. The third system (measures 123-125) consists of five guitar staves. The top staff has a melodic line with a triplet of eighth notes in measure 123. The other staves provide harmonic support.

127

Solo

130

Solo

Solo

Solo

134

Solo

Solo

Solo

137

Solo

Solo

Solo

140

Solo

Solo

Solo

143

E. Pno. {

Solo

Solo

Solo

Solo

Solo

148

E. Pno. {

Solo

Solo

Solo

Solo

Solo

Electric Piano

Television - pinkpan2

♩ = 300,000000

4

9

14

19

25

37

61

100

145

Television - pinkpan2

Solo

♩ = 300,000000

2

9

15

21

28

32

36

41

44

49

V.S.

55

59

64

68

72

78

84

90

93

99

104

108

114

117

123

128

132

137

141

146

Television - pinkpan2

Solo

♩ = 300,000000

2

Solo

143

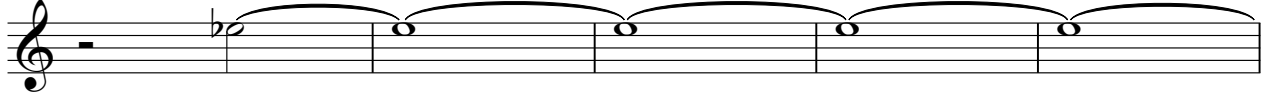

148

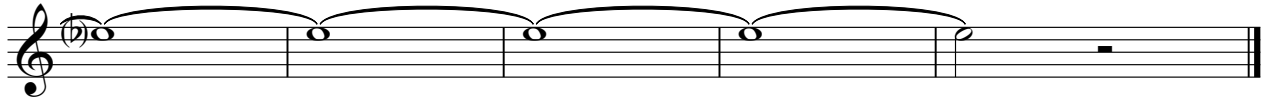

Solo

Television - pinkpan2

♩ = 300,000000

45

51

12

42

107

12

125

17

146

Television - pinkpan2

Solo

♩ = 300,000000

2

9

15

21

27

34

40

46

53

59

V.S.

134

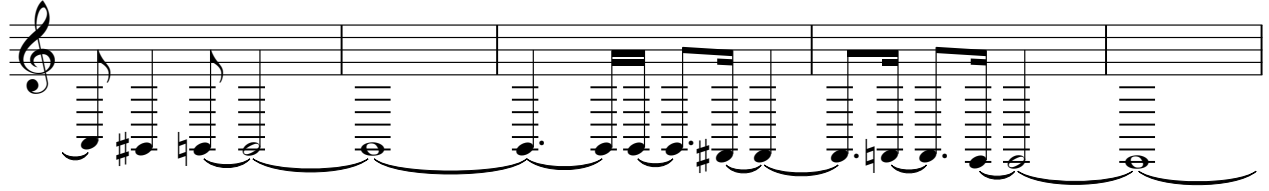

139

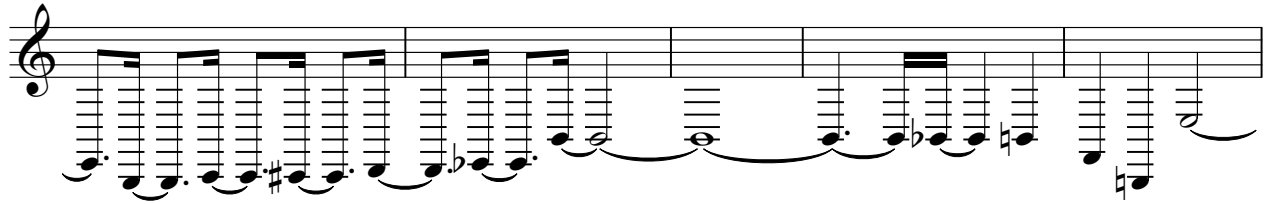

144

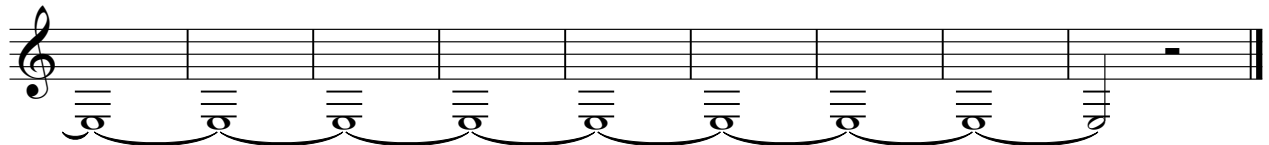

Television - pinkpan2

Solo

♩ = 300,000000

2

9

15

21

27

32

35

