

# Television - redwarf1

0.6"  
1.2,00  
W.S.Trachtman - MIDI file

♩ = 100,000000

- Fr. Horns #1**: Treble clef, 3/4 time signature. The part is mostly silent, with a melodic line starting in the fourth measure.
- Fr. Horns #2**: Treble clef, 3/4 time signature. This part is silent throughout the score.
- Timpani**: Bass clef, 3/4 time signature. It features a rhythmic pattern of eighth notes with accents, starting in the second measure.
- Organ**: Treble and Bass clefs, 3/4 time signature. The right hand is silent. The left hand plays a series of sustained chords, each held for a full measure.
- PolyMorph (synth)**: Treble clef, 3/4 time signature. It plays a rhythmic pattern of eighth notes with accents, mirroring the timpani part.

A tempo marking  $\text{♩} = 100,000000$  is present at the bottom of the score.

6

Fr. Horns #1

Fr. Horns #2

Timpani

Piano ; Sequenced by W.S. Trachtman

Organ

PolyMorph (synth)

10

Fr. Horns #1

Fr. Horns #2

Timpani

Piano

Organ

PolyMorph (synth)

16  $\text{♩} = 100,000000$

Fr. Horns #1

Fr. Horns #2

Timpani

Piano

Organ

PolyMorph (synth)  $\text{♩} = 100,000000$

19

Fr. Horns #1

Fr. Horns #2

Timpani

Piano

Organ

PolyMorph (synth)

21

Fr. Horns #1

Fr. Horns #2

Timpani

Piano

Organ

PolyMorph (synth)

23

Fr. Horns #1

Fr. Horns #2

Timpani

Piano

Organ

PolyMorph (synth)

25

Fr. Horns #1

Fr. Horns #2

Timpani

Piano

Organ

PolyMorph (synth)

27

Fr. Horns #1

Fr. Horns #2

Timpani

Piano

Organ

PolyMorph (synth)

Measures 27-28. Fr. Horns #1 and #2 play sustained chords. Timpani has a complex rhythmic pattern with triplets. Piano has a bass line with triplets. Organ and PolyMorph (synth) play sustained chords.

29

Fr. Horns #1

Fr. Horns #2

Timpani

Piano

Organ

PolyMorph (synth)

Measures 29-30. Fr. Horns #1 and #2 play sustained chords. Timpani has a complex rhythmic pattern with triplets. Piano has a bass line with triplets. Organ and PolyMorph (synth) play sustained chords.

31

Fr. Horns #1

Fr. Horns #2

Timpani

Piano

Organ

PolyMorph (synth)

Red Dwarf Opening #1

W.S.Trachtman - MIDI file

==

33

Piano

Organ

PolyMorph (synth)

Red Dwarf Opening #1

W.S.Trachtman - MIDI file

Fr. Horns #1

Television - redwarf1

♩ = 100,000000

3

10

3

17

♩ = 100,000000

5

25

5

Fr. Horns #2

Television - redwarf1

♩ = 100,000000

7 3

16

♩ = 100,000000

23

28

5

Television - redwarf1

Timpani

♩ = 100,000000

Piano

Television - redwarf1

♩ = 100,000000

Red Dwarf Opening Theme #1 ; Sequenced

7

by W.S. Trachtman

14

♩ = 100,000000

20

25

30

V.S.

2

Piano

33

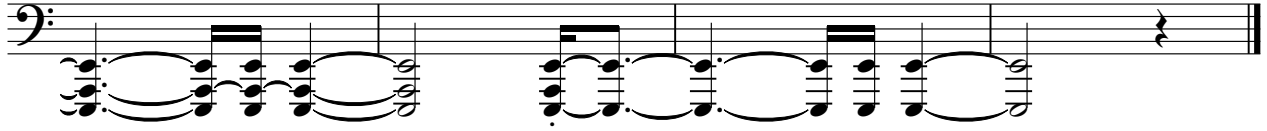

Organ

Television - redwarf1

♩ = 100,000000

5

14

♩ = 100,000000

22

30

♩ = 100,000000

Measures 1-7

8

Measures 8-14

15

♩ = 100,000000

Measures 15-21

22

Measures 22-29

30

Measures 30-36

Red Dwarf Opening #1

Television - redwarf1

♩ = 100,000000                      ♩ = 100,000000

**17**                                      **14**

33

♩ = 100,000000                      ♩ = 100,000000

**17**                                      **14**

33