

Television - scooby

0.0"
1.1.00
Scooby Dooby Doo...Where Are You?
♩ = 145,000031

Melody

Drums

Bass 1

Bass 2

Rock Organ

Scooby Dooby Doo, Where are you? We've

5

Melody

Drums

Bass 1

Bass 2

Rock Organ

got some work to do now. Scooby Dooby Doo, where are you? We've

9

Melody

Drums

Bass 1

Bass 2

Vocal Harmony

Rock Organ

need some help from you now. Come on Scooby Doo, I see you. Pre

Come on Scooby Doo, I see you Pre

13

Melody

Drums

Bass 1

Bass 2

Vocal Harmony

Rock Organ

Brass

ten ding you've got a sli ver. You're not fool ing me, 'cause I can see The

ten ding you've got a sli ver. You're not fool ing me, 'cause I can see The

17

Melody

Drums

Bass 1

Bass 2

Vocal Harmony

Rock Organ

Brass

Filler

20

Melody

Drums

Bass 1

Bass 2

Vocal Harmony

Rock Organ

Brass

Filler

23

Melody

Drums

Bass 1

Bass 2

Vocal Harmony

Rock Organ

Brass

Filler

Doo if you come through, you're gon na get your self a Scoo by snack. That's a fact!

27

Melody

Drums

Bass 1

Bass 2

Vocal Harmony

Rock Organ

Brass

Filler

Scoo by Doo by Doo, there are you, You're read y and your will im. If

Come on Scoo by Doo, I see you Pre ten ding you've got a sli ver.

31

Melody

Drums

Bass 1

Bass 2

Vocal Harmony

Rock Organ

Brass

Filler

we can count on you, Scooby by Doo, know we'll catch that v

You're not fool ing me, 'cause I can see The way you shake and shiv

34

Melody

Drums

Bass 1

Bass 2

Vocal Harmony

Rock Organ

Brass

Filler

lain.

er. You know we've

Television - scooby

Melody

♩ = 145,000031

2

Scooby Doo by Doo, Where are you? We've got some work to do

6

now. Scooby Doo by Doo, where are you? We need some help from you

10

now. Come on Scooby Doo, I see you. Pre-ten-din' you've got a sli

14

ver. You're not fooling me, 'cause I can see The way you shake and shiv

18

er. You know we've got a mystery to solve So Scooby Doo be ready for your

21

act. Don't hold back. And Scooby Doo if you come through, you're gon na

24

get your self a Scooby snack. That's a fact! Scooby Doo by Doo,

28

there are you, You're ready and your will in'. If we can count on you,

32

Scooby Doo, I know we'll catch that villain.

3

Television - scooby

Drums

♩ = 145,000031

Television - scooby

Bass 1

♩ = 145,000031

5

8

12

16

20

24

28

32

35

Television - scooby

Bass 2

♩ = 145,000031

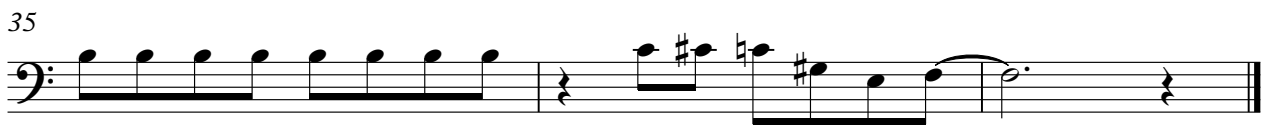
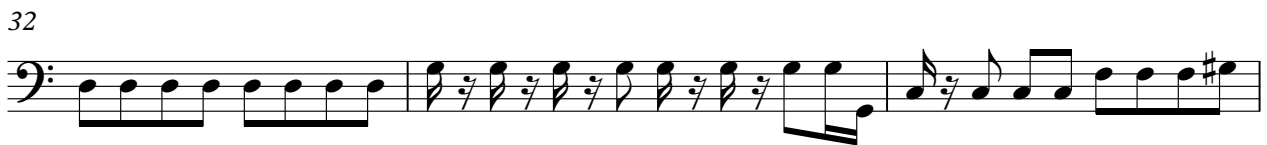

Television - scooby

Vocal Harmony

♩ = 145,000031
10

Co Scooby, I you Pre ting get ali ver. You fine 'cause

16

Eanse The way you shake and shiv er. You know we've got a mys ter y to solve so

20

Scooby Dobe read y for your act.

24

Co Scooby, I you Pre ting get ali

30

ver. You're fine 'cause I can see The way you shake and shiv

34

er. You know've

Rock Organ

Television - scooby

♩ = 145,000031

10

18

21

25

32

Television - scooby

Brass

♩ = 145,000031

13 3

19

22

25

29

32 2

Filler

Television - scooby

♩ = 145,000031

17

22

30