

U2 - Hold Me Thrill Me Kiss Me Kill Me

♩ = 89,000038

Drums

Guitar 1

Bass

Wierd Sound(?)

Strings 1

♩ = 89,000038

5

Drums

Guitar 1

Bass

Strings 1

2

7

Drums

Guitar 3

Guitar 2

Guitar 1

Bass

Wierd Sound(?)

Strings 1

6 4 4 1 1 0 0 0
T
A 1 4 4 1 1 2 2 2
B 1 4 4 1 1 0 0 0

9

Vocals

Vocals (Doubled)

Drums

Guitar 3

Guitar 2

Bass

Wierd Sound(?)

11

Vocals

Vocals (Doubled)

Drums

Guitar 3

Guitar 2

Bass

Wierd Sound(?)

13

Vocals

Vocals (Doubled)

Drums

Guitar 3

Guitar 2

Bass

Wierd Sound(?)

Strings 1

15

Vocals

Vocals (Doubled)

Drums

Guitar 3

Guitar 2

Bass

Wierd Sound(?)

Strings 1

17

Vocals

Vocals (Doubled)

Drums

Guitar 3

Guitar 2

Bass

Wierd Sound(?)

Strings 1

19

Vocals

Vocals (Doubled)

Drums

Guitar 3

Guitar 2

Bass

Wierd Sound(?)

21

Vocals

Vocals (Doubled)

Drums

Guitar 3

Guitar 2

Guitar 4

Bass

Wierd Sound(?)

Strings 1

Vocals

Drums

Guitar 3

Guitar 2

Guitar 4

Bass

Wierd Sound(?)

Strings 1

25

Vocals

Vocals (Doubled)

Drums

Guitar 3

Guitar 2

Guitar 1

Bass

Wierd Sound(?)

Strings 1

Strings 2

27

Vocals

Vocals (Doubled)

Drums

Guitar 1

Bass

Strings 1

Strings 2

29

Vocals

Vocals (Doubled)

Drums

Guitar 1

Bass

Strings 1

Strings 2

31

Vocals

Vocals (Doubled)

Drums

Guitar 1

Bass

Strings 1

Strings 2

33

Vocals

Vocals (Doubled)

Drums

Guitar 3

Guitar 2

Guitar 1

Bass

Wierd Sound(?)

Strings 1

Strings 2

35

Drums

Guitar 3

Guitar 2

Guitar 1

Bass

Wierd Sound(?)

Strings 1

Detailed description of the musical score: The score is arranged in a system with multiple staves. The top two staves are for Vocals and Vocals (Doubled), both in treble clef. The Drum staff is in a standard drum notation. The three Guitar staves (3, 2, and 1) are in treble clef, with the bottom staff (Guitar 1) including fret numbers. The Bass staff is in bass clef. The Wierd Sound(?) staff is in treble clef. The Strings 1 and 2 staves are in bass clef. Measure 33 begins with a vocal line and guitar accompaniment. Measure 35 starts with a double bar line and a change in the drum pattern. The score ends with a double bar line.

37

Vocals

Vocals (Doubled)

Drums

Guitar 3

Guitar 2

Guitar 1

Bass

Wierd Sound(?)

Strings 1

39

Vocals

Vocals (Doubled)

Drums

Guitar 3

Guitar 2

Guitar 1

Bass

Wierd Sound(?)

41

Vocals

Vocals (Doubled)

Drums

Guitar 3

Guitar 2

Guitar 4

Guitar 1

Bass

Wierd Sound(?)

Strings 1

Strings 2

43

Vocals

Vocals (Doubled)

Drums

Guitar 3

Guitar 2

Guitar 4

Guitar 1

Bass

Wierd Sound(?)

Strings 1

Strings 2

45

Vocals

Vocals (Doubled)

Drums

Guitar 3

Guitar 2

Guitar 1

Bass

Wierd Sound(?)

Strings 1

Strings 2

47

Vocals

Vocals (Doubled)

Drums

Guitar 1

Bass

Strings 1

Strings 2

49

Vocals

Vocals (Doubled)

Drums

Guitar 1

Bass

Strings 1

Strings 2

52

Vocals

Vocals (Doubled)

Drums

Guitar 3

Guitar 2

Guitar 1

Bass

Wierd Sound(?)

Strings 1

Strings 2

55

Drums

Guitar 3

Guitar 2

Guitar 1

Bass

Wierd Sound(?)

Strings 1

57

Drums

Guitar 1

Bass

Wierd Sound(?)

Strings 1

59

Drums

Guitar 3

Guitar 2

Guitar 1

Bass

Wierd Sound(?)

Strings 1

T	6	4	4	1	1	0	0	0
A	1	2	2	3	3	2	2	2
B	1	4	4	1	1	0	0	0

61

Guitar 3

Guitar 2

Wierd Sound(?)

63

Vocals

Vocals (Doubled)

Guitar 3

Guitar 2

Wierd Sound(?)

65

Vocals

Vocals (Doubled)

Guitar 3

Guitar 2

Wierd Sound(?)

67

Vocals

Vocals (Doubled)

Guitar 3

Guitar 2

Guitar 4

Bass

Wierd Sound(?)

Strings 1

69

Vocals

Vocals (Doubled)

Guitar 3

Guitar 2

Guitar 4

Bass

Wierd Sound(?)

Strings 1

Detailed description of the musical score: The score is for page 18, measures 69 and 70. The key signature is one flat (Bb).
- **Vocals** and **Vocals (Doubled)**: Both parts play the same melody in measure 69: Bb4 (quarter), Bb4 (quarter), Bb4 (quarter), Bb4 (quarter), Bb4 (quarter), Bb4 (quarter), Bb4 (quarter), Bb4 (quarter). In measure 70, they play a whole note chord: Bb4, Bb4, Bb4.
- **Bass**: In measure 69, it plays a rhythmic pattern: quarter note Bb3, eighth notes Bb3, Bb3, eighth notes Bb3, Bb3, quarter note Bb3, quarter note Bb3. In measure 70, it plays a whole note chord: Bb3, Bb3, Bb3.
- **Wierd Sound(?)**: In measure 69, it plays a whole note chord: Bb4, Bb4, Bb4. In measure 70, it plays a sustained chord: Bb4, Bb4, Bb4.
- **Strings 1**: In measure 69, it plays a rhythmic pattern: eighth notes Bb4, Bb4, eighth notes Bb4, Bb4, quarter note Bb4, quarter note Bb4. In measure 70, it plays a whole note chord: Bb4, Bb4, Bb4.

71

Vocals

Vocals (Doubled)

Drums

Guitar 3

Guitar 2

Guitar 1

Bass

Wierd Sound(?)

Strings 1

Strings 2

73

Vocals

Vocals (Doubled)

Drums

Guitar 1

Bass

Strings 1

Strings 2

Vocals

Drums

Guitar 1

Guitar 1 tablature with fret numbers and string indicators (A, B). The fret numbers are: 4 3 1 3 3 4 4 | 0 2 0 0 0 3 3 | 4 3 1 3 3 4. The string indicators are: 1 1 1 ? ? ? ? ? | ? ? ? ? ? ? ? | 1 1 1 ? ? ? ? ?.

Bass

Bass line musical notation with eighth and quarter notes, including accidentals (flats and sharps).

Wierd Sound(?)

Strings 1

Strings 1 musical notation with eighth notes, triplets, and accidentals (flats).

Strings 2

Strings 2 musical notation with eighth notes and accidentals (flats and sharps).

79

Vocals

Drums

Guitar 3

Guitar 2

Guitar 1

Bass

Wierd Sound(?)

Strings 1

Strings 2

81

Vocals

Vocals (Doubled)

Drums

Guitar 3

Guitar 2

Guitar 1

Bass

Wierd Sound(?)

Strings 1

Strings 2

82

Vocals

Vocals (Doubled)

Drums

Guitar 3

Guitar 2

Guitar 1

Guitar tablature for Guitar 1, showing fret numbers (6 and 4) on the strings for the duration of the passage.

Bass

Wierd Sound(?)

Strings 1

Strings 2

83

Vocals

Vocals (Doubled)

Drums

Guitar 3

Guitar 2

Guitar 1

Bass

Wierd Sound(?)

Strings 1

Strings 2

85

Drums

Guitar 1

Bass

Wierd Sound(?)

Strings 1

Strings 2

87

Drums

Guitar 1

Bass

Wierd Sound(?)

Strings 1

Strings 2

89

Drums

Guitar 1

Bass

Wierd Sound(?)

Strings 1

Strings 2

91

Drums

Guitar 1

Bass

Strings 1

Strings 2

93

Drums

Guitar 1

Bass

Strings 1

Strings 2

95

Drums

Guitar 1

Bass

Strings 1

Strings 2

Strings 1

Strings 2

97

Strings 1

Strings 2

99

Strings 2

101

U2 - Hold Me Thrill Me Kiss Me Kill Me

Vocals

♩ = 89,000038

8

12

16

21

26

31

38

41

46

50

3

9

63

66

70

75

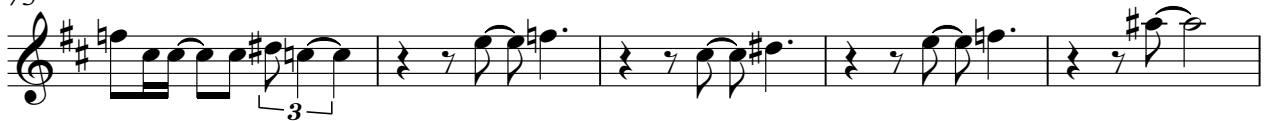

80

83

U2 - Hold Me Thrill Me Kiss Me Kill Me

Vocals (Doubled)

♩ = 89,000038

8

12

16

21

26

31

38

41

46

50

3

9

U2 - Hold Me Thrill Me Kiss Me Kill Me

Drums

♩ = 89,000038

5

7

9

11

13

15

17

19

21

V.S.

Drums

Drums

44

46

48

50

52

55

57

59

Drums

Drums

5

92

94

95

U2 - Hold Me Thrill Me Kiss Me Kill Me

Guitar 3

♩ = 89,000038

7

10

12

2

16

18

20

2

24

8

34

36

38

40

44

54

60

62

64

66

70

8

80

82

83

19

U2 - Hold Me Thrill Me Kiss Me Kill Me

Guitar 2

♩ = 89,000038

7

10

12

2

16

18

20

2

24

8

34

36

38

40

44

54

60

62

64

66

70

8

80

82

83

19

Guitar 4

U2 - Hold Me Thrill Me Kiss Me Kill Me

♩ = 89,000038

21

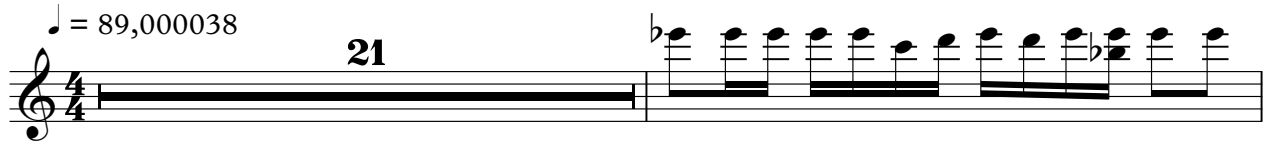

23

42

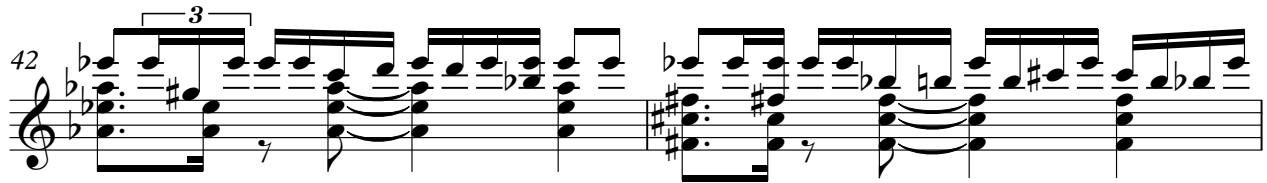

44

24

69

33

U2 - Hold Me Thrill Me Kiss Me Kill Me

Guitar 1

♩ = 89,000038

E				6	4	1			
B				4	2	3	2	2	2
G									
D				1	4	1	4	4	
A	6	6	6	6	6	6	6	6	6
E	6	6	6	6	6	6	6	6	6

	6	4	4	1	1		6	4	4	1	1		6	4	4	1	1	
T	4	2	2			2	2	2	4	2	2		2	2	2	4	2	2
A	1			3	3	4	4	4	1			3	3	4	4	4	1	
B	4	4	1	1		2	2	2	4	4	1	1	2	2	2	4	4	1

8

18

T		4	3	1	3	3	4	0	2	0	0	0	4	3	1	3	3	4
A	—————																	
B												3	3					

29

T	0	2	0	0	0	4	3	1	3	3	4	4	0	2	0	0	0	4
A					3	3										3	3	
B																		

33

T	0	2	0	0	0													
A					3	3												
B							6	6	6	6	6	6	4	4	6	6	6	6

37

T																		
A							6	6	6	6	6	6	4	4	6	6	6	6
B							6	6	6	6	6	6	4	4	6	6	6	6

41

T																		
A							6	6	6	6	6	6	4	4	6	6	6	6
B							6	6	6	6	6	6	4	4	6	6	6	6

45

T																		
A	1						6	6	6	6	6	4	4	1	1	1		
B	6	6	6	6	6	6	6	6	6	6	6	4	4	6	6	6	6	6

49

T																		
A							6	6	6	6	6	4	4					
B							6	6	6	6	6	4	4					

53

T	0	2	0	0	0													
A					3	3												
B							6	1	1	1	1	6	4	4	1	6	6	6

V.S.

2 56

Guitar 1

	6	4	1		6	4	4	1	1	6	4	4	1	1										
T	4	2		2	2	2		2	2	2	4	2	2	3	3	2	2	2						
A	1			4	4	4		1		4	4	4		1		4	4	4						
B		4	1		2	2	2		4	4	1	1		2	2	2		4	4	1	1	2	2	2

59

12

	6	4	4	1	1	0	0	0			4	3	1	3	3	4		0	2	0	0	0		3	3					
T	4	2	2																											
A	1			3	3	2	2	2																						
B		4	4	1	1	0	0	0																						

74

T	4	3	1	3	3	4		0	2	0	0	0	0	3	3		4	3	1	3	3	4	4		0	2	0	0	0	0	3	3
A																																
B																																
	1	1	1	?	?	?	?	?	?	?	?	?	?	?	?	?	1	1	1	?	?	?	?	?	?	?	?	?	?	?	?	?

78

T	4	3	1	3	3	4		0	2	0	0	0																				
A																																
B																	6	1	1	1	1				6	6	6	6	6	6	4	4
	1	1	1	?	?	?	?	?	?	?	?	?	?	?	?	?	6	6	6	6	6	6	6	6	6	6	6	6	6	4	4	

82

T										6	4	4	1	1		6	4	4	1	1														
A										4	2	2		2	2	4	2	2		3	3		2	2	2	4	2	2		3	3	2	2	2
B	6	6	6	6	6	6	4	4	6	6	6	6	6	6	4	4	1		4	4	4	1		4	4	4	4	4	4	4	4	4		
	6	6	6	6	6	6	4	4	6	6	6	6	6	6	4	4			4	4	1	1		4	4	1	1		2	2	2	2		

86

T	6	4	4	1	1		6	4	4	1	1		6	4	4	1	1		6	4	4	1	1		6	4	4	1	1		0	0	0			
A	4	2	2		2	2	4	2	2		2	2	4	2	2		3	3	4	2	2		3	3	4	2	2		3	3		0	0	0		
B	1			3	3	4	4	4	1		4	4	4	1		3	3	4	4	4	1		4	4	4	1		3	3	2	2	2		0	0	0
		4	4	1	1	2	2	2	4	4	1	1	4	4	1	1	2	2	2	4	4	1	1	4	4	1	1	2	2	2		0	0	0		

90

T	6	4	4	1	1	0	0	0		6	4	4	1	1	0	0	0		6	4	4	1	1	0	0	0											
A	4	2	2		3	3			4	2	2		3	3				4	2	2		3	3		3	3		3	3		0	0	0				
B	1					2	2	2	1				3	3	2	2	2	1				3	3	2	2	2	1		3	3	2	2	2		0	0	0
		4	4	1	1					4	4	1	1						4	4	1	1		4	4	1	1		3	3	2	2	2		0	0	0

93

7

T	6	4	4	1	1	0	0	0		6	4	4	1	1	0	0	0		6	4	4	1	1	0	0	0											
A	4	2	2		3	3			4	2	2		3	3				4	2	2		3	3		3	3		3	3		0	0	0				
B	1					2	2	2	1				3	3	2	2	2	1				3	3	2	2	2	1		3	3	2	2	2		0	0	0
		4	4	1	1					4	4	1	1						4	4	1	1		4	4	1	1		3	3	2	2	2		0	0	0

U2 - Hold Me Thrill Me Kiss Me Kill Me

Bass

♩ = 89,000038

3

V.S.

30

34

36

38

40

43

46

50

54

57

60

73

77

81

83

86

89

92

94

♩ = 89,000038

5

13

2

22

7

36

44

7

3

60

69

4

4

83

88

12

U2 - Hold Me Thrill Me Kiss Me Kill Me

Strings 1

♩ = 89,000038

3

6

14

17

23

25

30

33

36

2

42 *bd.* *Strings 1*

45

48

52

56

59

69

74

78

81

84 3

Strings I

87

90

93

96

98

2

U2 - Hold Me Thrill Me Kiss Me Kill Me

Strings 2

♩ = 89,000038

25

30

42

48

53

75

80

82

83

85

V.S.

2
87

Strings 2

3

3

89

92

95

98

100

101
