

Television - wheel

♩ = 252,000259
Unnamed-000

Unnamed-000

Unnamed-001

Unnamed-002

3

Unnamed-000

Unnamed-001

Unnamed-002

6

Unnamed-000

Unnamed-001

Unnamed-002

9

Unnamed-000

Unnamed-001

Unnamed-002

Copyright © 1995 <Merv Griffin>
All Rights Reserved

12

Unnamed-000

Unnamed-001

Unnamed-002

15

Unnamed-000

Unnamed-001

Unnamed-002

19

Unnamed-000

Unnamed-001

Unnamed-002

23

Unnamed-000

Unnamed-001

Unnamed-002

27

Unnamed-000

Unnamed-001

Unnamed-002

30

Unnamed-000

Unnamed-001

Unnamed-002

33

Unnamed-000

Unnamed-001

Unnamed-002

37

Unnamed-000

Unnamed-001

Unnamed-002

40

Unnamed-000

Unnamed-001

Unnamed-002

44

Unnamed-000

Unnamed-001

Unnamed-002

47

Unnamed-000

Unnamed-001

Unnamed-002

51

Unnamed-000

Unnamed-001

Unnamed-002

55

Unnamed-000

Unnamed-001

Unnamed-002

59

Unnamed-000

Unnamed-001

Unnamed-002

61

Unnamed-000

Unnamed-001

Unnamed-002

63

Unnamed-000

Unnamed-001

Unnamed-002

67

Unnamed-000

Unnamed-001

Unnamed-002

71

Unnamed-000

Unnamed-001

Unnamed-002

75

Unnamed-000

Unnamed-001

Unnamed-002

78

Unnamed-000

Unnamed-001

Unnamed-002

81

Unnamed-000

Unnamed-001

Unnamed-002

84

Unnamed-000

Unnamed-001

Unnamed-002

86

Unnamed-000

Unnamed-001

Unnamed-002

88

Unnamed-000

Unnamed-001

Unnamed-002

91

Unnamed-000

Unnamed-001

Unnamed-002

94

Unnamed-000

Unnamed-001

Unnamed-002

97

Unnamed-000

Unnamed-001

Unnamed-002

100

Unnamed-000

Unnamed-001

Unnamed-002

103

Unnamed-000

Unnamed-001

Unnamed-002

106

Unnamed-000

Unnamed-001

Unnamed-002

109

Unnamed-000

Unnamed-001

Unnamed-002

112

Unnamed-000

Unnamed-001

Unnamed-002

114

Unnamed-000

Unnamed-001

Unnamed-002

116

Unnamed-000

Unnamed-001

Unnamed-002

♩ = 252,000259
Unnamed-000

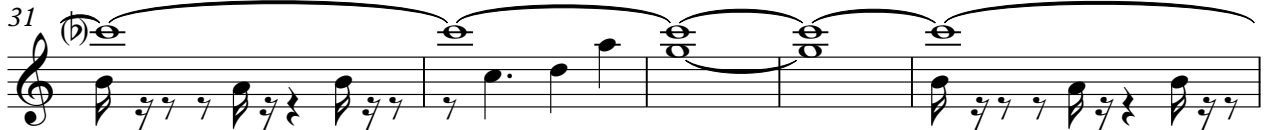

46

51

56

61

64

70

76

80

84

87

91

96

101

105

109

113

115

♩ = 252,000259
Unnamed-001

Copyright © 1995 <Merv Griffin>
All Rights Reserved

V.S.

101

105

109

113

116

♩ = 252,000259
Unnamed-002

2

9

15

23

30

36

42

47

51

58

65

72

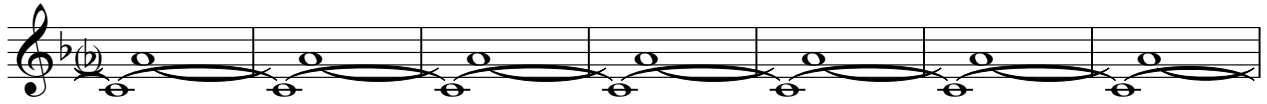

79

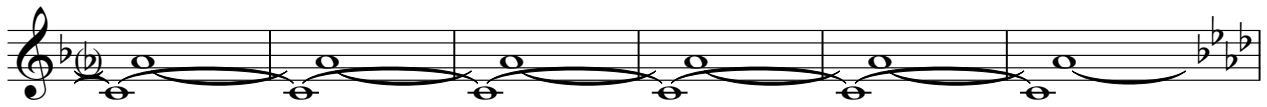

85

91

97

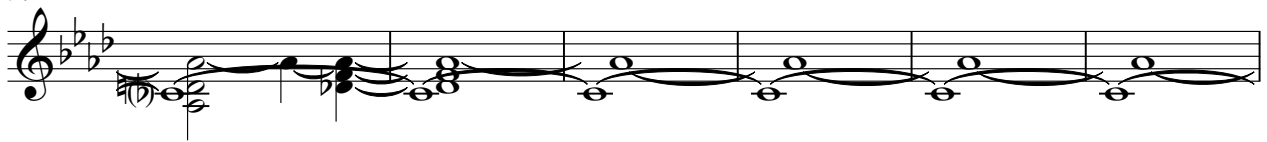

103

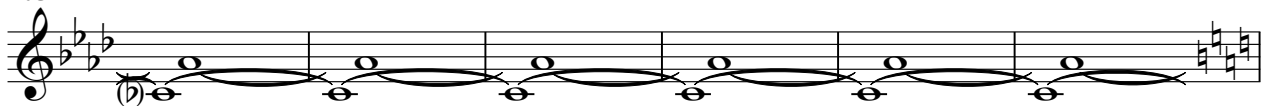

109

113

