

# Tema - Um So Coracao

0.0"  
1.1,00  
TA9110

♩ = 100,000000

♩ = 100,000000

Percussion

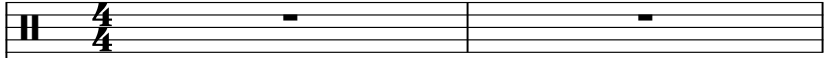

Sequenciado por Nilton Corazza

Tape Sampler Keyboard [Brass]

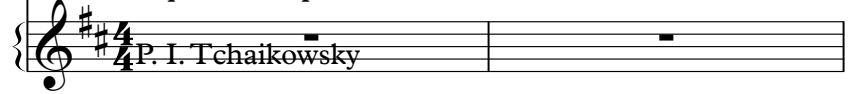

4.8"  
3.1,00  
Editora HMP

Copyright © Editora HMP  
Copyright © Editora HMP

4

Bb Hn.

Bar. Tpt.

Tbn.

Bass

Timp.

Perc.

Tape Smp. Brs

Vc.

5

Bar. Tpt.

Tbn.

Bass

Timp.

Perc.

Tape Smp. Brs

Vc.

6  $\text{♩} = 57,999985$

Bar. Tpt.

Tbn.

Bass

Timp.

Perc.

Tape Smp. Brs

Vla.

Vc.

Vc.

$\text{♩} = 57,999985$

8

Picc.

Cl.

Bsn.

Bb Hn.

Tape Smp. Str.

Vla.

Vc.

Vc.

Vc.

13

Picc.

Cl.

Bsn.

B♭ Hn.

Tape Smp. Str

Vla.

Vc.

Vc.

Vc.

Vc.

18

Picc.  
Cl.  
Bsn.  
Bb Hn.  
Tbn.  
Bass  
Timp.  
Perc.  
Tape Smp. Str.  
Vla.  
Vc.  
Vc.  
Vc.  
Vc.

23

Picc.

Cl.

B♭ Hn.

Tbn.

Bass

Perc.

Tape Smp. Str

Vla.

Vc.

Vc.

Vc.

Vc.

27

Bb Hn.

Tbn.

Bass

Tape Smp. Str

Vla.

Vc.

Vc.

Vc.

Vc.

Piccolo

# Tema - Um So Coracao

$\text{♩} = 100,0000000000$     $\text{♩} = 57,999985$

13

19

Copyright © Editora HMP  
Copyright © Editora HMP

Clarinet in B $\flat$

Tema - Um So Coracao

$\text{♩} = 100,000000,000000$     $\text{♩} = 57,999985$

5

12

18

7

Copyright © Editora HMP  
Copyright © Editora HMP

Bassoon

Tema - Um So Coracao

♩ = 100,000000,000000    ♩ = 57,999985

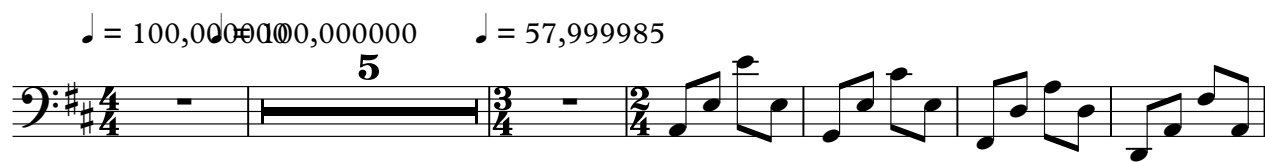

12

18

Copyright © Editora HMP  
Copyright © Editora HMP

Horn in B $\flat$

Tema - Um So Coracao

$\text{♩} = 100,000000$   $\text{♩} = 100,000000$   $\text{♩} = 57,999985$

10

17

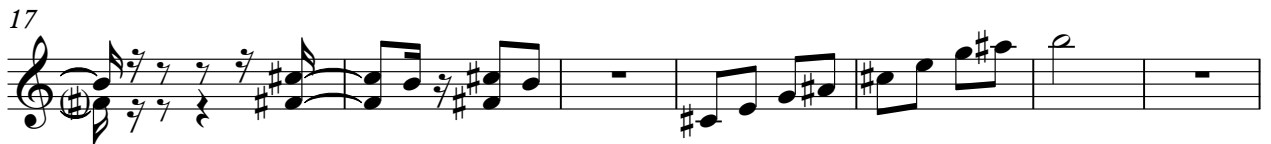

24

Copyright © Editora HMP  
Copyright © Editora HMP

Baroque Trumpet Tema - Um So Coracao

♩ = 100,000000 ♩ = 100,000000

6 ♩ = 57,999985 **23**

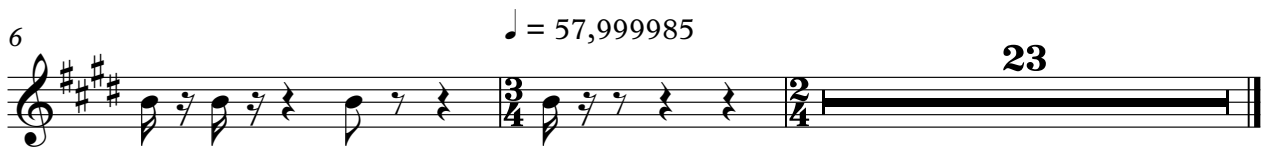

Copyright © Editora HMP  
Copyright © Editora HMP

Trombone

Tema - Um So Coracao

$\text{♩} = 100,000000$  ~~100,000000~~

6  $\text{♩} = 57,999985$  **14**

24

Copyright © Editora HMP  
Copyright © Editora HMP

Bass in C

Tema - Um So Coracao

♩ = 100,000000 = 100,000000

6

♩ = 57,999985

14

24

Copyright © Editora FMP  
Copyright © Editora FMP

Timpani

Tema - Um So Coracao

♩ = 100,000000 ♩ = 100,000000

4

6

♩ = 57,999985

8

12

8

Copyright © Editora HMP  
Copyright © Editora HMP

Percussion

Tema - Um So Coracao

♩ = 100,000000 ♪ = 100,000000

Copyright © Editora HMP  
Copyright © Editora HMP

Tema - Um So Coracao  
Tape Sampler Keyboard [Brass]

♩ = 100,000,000,000,000,000,000

P. I. Tchaikowsky

Sequenciado por Nilton Corazza

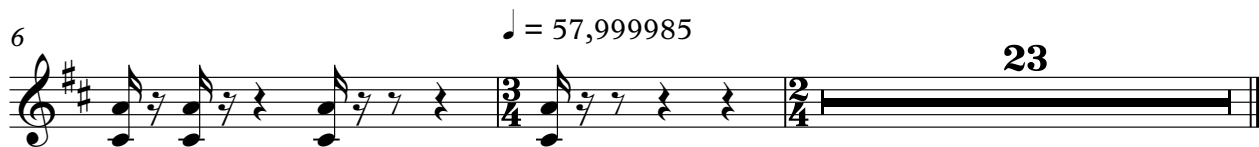

Copyright © Editora HMP  
Copyright © Editora HMP

Tema - Um So Coracao  
Tape Sampler Keyboard [Strings]

$\text{♩} = 100,000000$   $\text{♩} = 100,000000$   $\text{♩} = 57,999985$

12

19

24

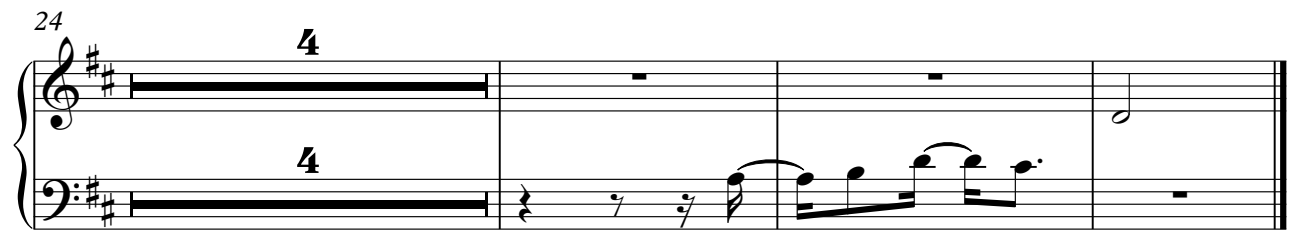

Copyright © Editora HMP  
Copyright © Editora HMP

Viola

Tema - Um So Coracao

$\text{♩} = 100,000000,000000$     $\text{♩} = 57,999985$

5

13

21

Copyright © Editora HMP  
Copyright © Editora HMP

Violoncello

Tema - Um So Coracao

♩ = 100,000000,000000    ♩ = 57,999985

5

12

20

26

Copyright © Editora HMP  
Copyright © Editora HMP

Violoncello

Tema - Um So Coracao

♩ = 100,000000,000000    ♩ = 57,999985

5

15

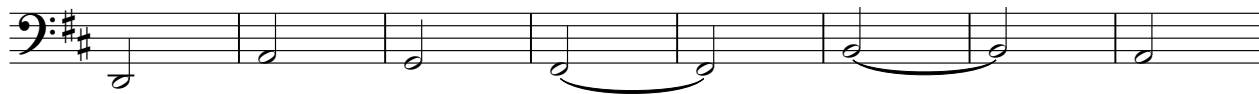

23

Copyright © Editora HMP  
Copyright © Editora HMP

Violoncello

Tema - Um So Coracao

♩ = 100,000000 = 100,000000 ♩ = 57,999985

12

21

Copyright © Editora HMP  
Copyright © Editora HMP

Violoncello

Tema - Um So Coracao

$\text{♩} = 100,000000 = 100,000000$   $\text{♩} = 57,999985$

10

21

Copyright © Editora HMP  
Copyright © Editora HMP