

U2 - Hold Me Thrill Me Kiss Me Kill Me

♩ = 90,000092

hihat

3

snare

hihat

toms

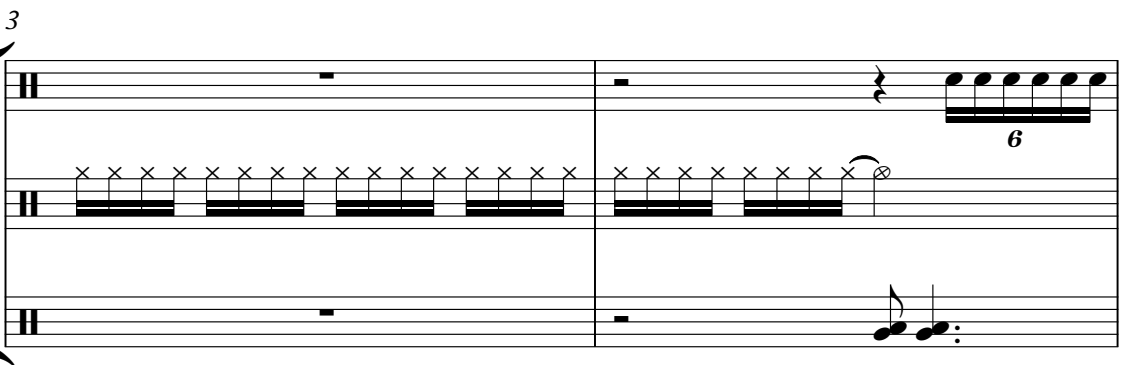

5

bass

snare

hihat

cymbals

bass guitar

7

bass

snare

hihat

cymbals

bass guitar

9

bass

snare

hihat

cymbals

bass guitar

11

bass

snare

hihat

cymbals

bass guitar

13

bass

snare

hihat

bass guitar

15

bass

snare

hihat

cymbals

bass guitar

17

bass

snare

hihat

cymbals

bass guitar

19

bass

snare

hihat

cymbals

bass guitar

21

bass

snare

hihat

bass guitar

23

bass

snare

hihat

cymbals

bass guitar

26

bass

snare

hihat

cymbals

bass guitar

28

bass

snare

hihat

cymbals

bass guitar

30

bass

snare

hihat

cymbals

bass guitar

32

bass

snare

hihat

cymbals

toms

bass guitar

35

bass

snare

hihat

cymbals

bass guitar

37

bass

snare

hihat

bass guitar

39

bass

snare

hihat

bass guitar

41

bass

snare

hihat

bass guitar

43

bass

snare

hihat

cymbals

bass guitar

45

bass

snare

hihat

cymbals

bass guitar

47

bass

snare

hihat

cymbals

bass guitar

49

bass

snare

hihat

cymbals

bass guitar

51

bass

snare

hihat

cymbals

bass guitar

53

bass

snare

hihat

cymbals

toms

bass guitar

55

bass

snare

hihat

cymbals

bass guitar

57

bass

snare

hihat

cymbals

bass guitar

59

bass

snare

hihat

cymbals

bass guitar

61

bass

hihat

cymbals

63

hihat

65

hihat

67

hihat

69

hihat

bass guitar

71

snare

hihat

6

toms

73

bass

snare

hihat

cymbals

bass guitar

75

bass

snare

hihat

cymbals

bass guitar

77

bass

snare

hihat

cymbals

bass guitar

79

bass

snare

hihat

cymbals

toms

bass guitar

81

bass

snare

hihat

cymbals

bass guitar

83

bass

snare

hihat

bass guitar

85

bass

snare

hihat

cymbals

bass guitar

87

bass

snare

hihat

cymbals

bass guitar

89

bass

snare

hihat

cymbals

bass guitar

91

bass

snare

hihat

cymbals

bass guitar

93

bass

snare

hihat

cymbals

bass guitar

95

U2 - Hold Me Thrill Me Kiss Me Kill Me

bass

♩ = 90,000092
4

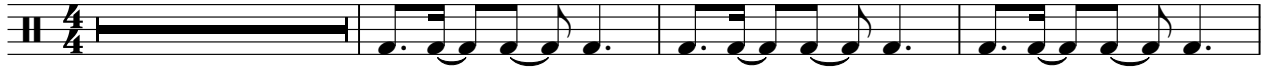

8

13

18

23

28

34

39

44

49

V.S.

2

bass

55

60

11

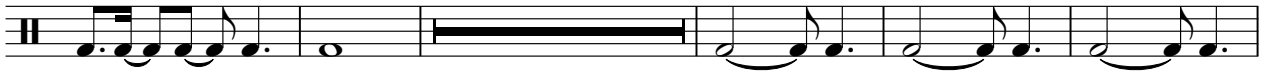

76

82

87

91

94

U2 - Hold Me Thrill Me Kiss Me Kill Me

snare

♩ = 90,000092

3

6

8

12

16

20

24

28

33

6

38

42

V.S.

U2 - Hold Me Thrill Me Kiss Me Kill Me

hihat

♩ = 90,000092

3

6

10

14

18

22

26

30

2

hihat

35

39

43

47

51

56

60

63

66

69

72

76

81

85

89

93

U2 - Hold Me Thrill Me Kiss Me Kill Me

cymbals

♩ = 90,000092

4

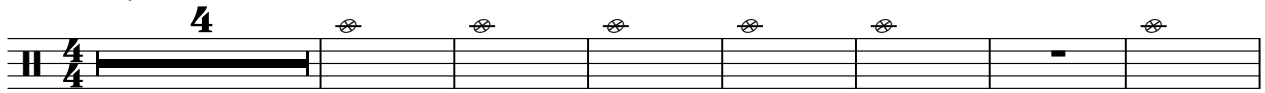

12

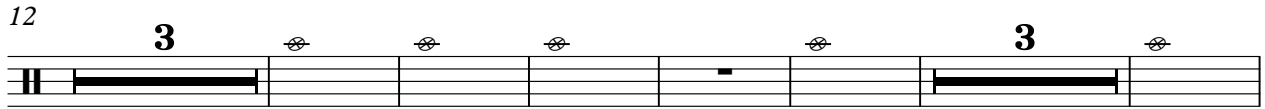

24

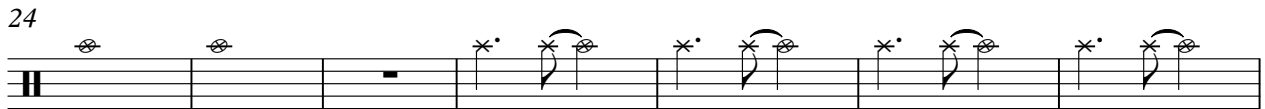

31

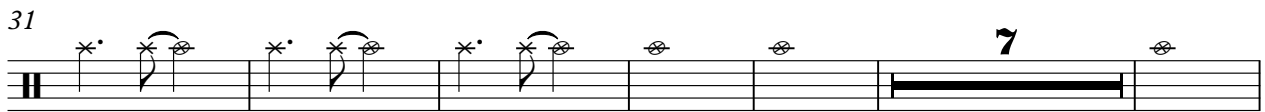

44

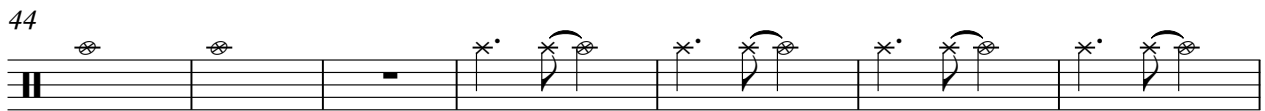

51

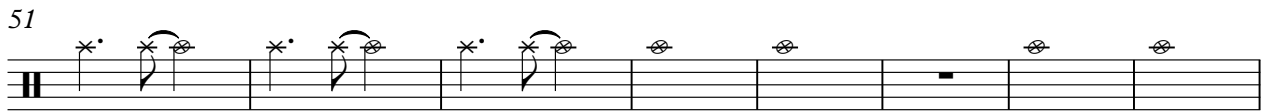

59

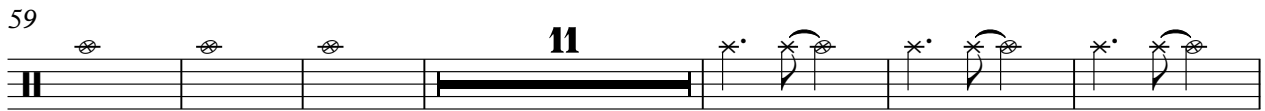

76

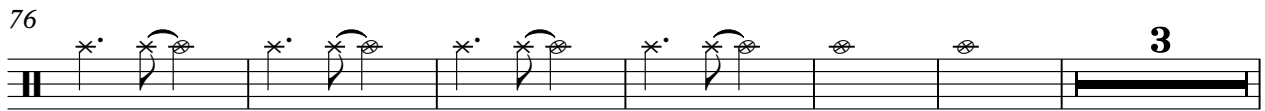

85

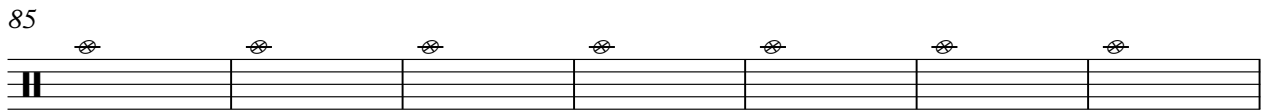

92

U2 - Hold Me Thrill Me Kiss Me Kill Me

toms

♩ = 90,000092

3 29

35

19 17

72

7 16

U2 - Hold Me Thrill Me Kiss Me Kill Me

bass guitar

♩ = 90,000092

4

7

10

12

14

17

19

21

24

27

V.S.

30

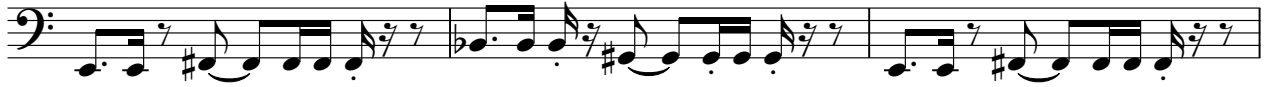

33

36

38

40

42

45

48

51

54

4

bass guitar

95

