

# U2 - I Still Haven't Found

♩ = 106,000137

Drums

GtrJazz

GtrMuted

GtrMuted

GtrMuted

GtrClean

GtrClean

Bass

Melody

EPiano

♩ = 106,000137

StrSyn1

♩ = 106,000137

Strings

2

3

Drums

GtrJazz

GtrClean

4

Drums

GtrJazz

GtrClean

5

Drums

GtrJazz

GtrClean

Melody

6

Drums

GtrJazz

GtrClean

Melody

7

Drums

GtrJazz

GtrClean

Melody

8

Drums

GtrJazz

GtrClean

Melody

9

Drums

GtrJazz

GtrClean

Melody

10

Drums

GtrJazz

GtrClean

Melody

11

Drums

GtrJazz

GtrClean

Melody

12

Drums

GtrJazz

GtrClean

Melody

13

Drums

GtrJazz

GtrClean

Melody

14

Drums

GtrJazz

GtrClean

Melody

15

Drums

GtrJazz

GtrClean

Melody

16

Drums

GtrJazz

GtrClean

Melody

17

Drums

GtrJazz

GtrClean

Melody

18

Drums

GtrJazz

GtrClean

Melody

19

Drums

GtrJazz

GtrClean

Melody

20

Drums

GtrJazz

GtrClean

Melody

21

Drums

GtrJazz

GtrClean

Melody

Strings

22

Drums

GtrJazz

GtrClean

Melody

Strings

23

Drums

GtrJazz

GtrClean

Melody

Strings

24

Drums

GtrJazz

GtrClean

Melody

Strings

25

Drums

GtrJazz

GtrClean

Melody

Strings

26

Drums

GtrJazz

GtrClean

Melody

Strings

27

Drums

GtrJazz

GtrClean

Melody

Strings

28

Drums

GtrJazz

GtrClean

Melody

Strings

29

Drums

GtrJazz

GtrClean

Melody

Strings

30

Drums

GtrJazz

GtrClean

Melody

31

Drums

GtrJazz

GtrClean

Melody

32

Drums

GtrJazz

GtrClean

Melody

33

Drums

GtrJazz

GtrClean

Melody

34

Drums

GtrJazz

GtrClean

Melody

35

Drums

GtrJazz

GtrClean

Melody

36

Drums

GtrJazz

GtrClean

Melody

37

Drums

GtrJazz

GtrClean

Melody

38

Drums

GtrJazz

GtrClean

Melody

3

39

Drums

GtrJazz

GtrClean

Melody

3

40

Drums

GtrJazz

GtrClean

Melody

3

41

Drums

GtrJazz

GtrClean

Melody

42

Drums

GtrJazz

GtrClean

Melody

43

Drums

GtrJazz

GtrClean

Melody

44

Drums

GtrJazz

GtrClean

Melody

45

Drums

GtrJazz

GtrClean

Melody

Strings

46

Drums

GtrJazz

GtrClean

Melody

Strings

3

47

Drums

GtrJazz

GtrClean

Melody

Strings

3

48

Drums

GtrJazz

GtrClean

Melody

Strings

49

Drums

GtrJazz

GtrClean

Melody

Strings

50

Drums

GtrJazz

GtrClean

Melody

Strings

51

Drums

GtrJazz

GtrClean

Melody

Strings

52

Drums

GtrJazz

GtrClean

Melody

Strings

53

Drums

GtrJazz

GtrMuted

GtrMuted

GtrMuted

GtrClean

GtrClean

Bass

Strings

54

Drums

GtrMuted

GtrMuted

GtrMuted

GtrClean

GtrClean

Bass

StrSyn1

55

56

- GtrJazz:** A jazz guitar part with a sustained chord in the key of D major.
- GtrMuted (2):** A second muted guitar part with a similar melodic line to the first.
- GtrMuted (3):** A third muted guitar part with a melodic line.
- GtrClean (1):** A clean guitar part with a sustained chord in the key of D major.
- GtrClean (2):** A second clean guitar part with a melodic line.
- Bass:** A bass line with a melodic line.
- EPiano:** An electric piano part with a sustained chord in the key of D major.
- StrSyn1:** A string synthesizer part with a sustained chord in the key of D major.

57

58

59

60

Drums

GtrJazz

GtrMuted

GtrMuted

GtrMuted

GtrClean

GtrClean

Bass

EPiano

StrSyn1

61

Drums

GtrMuted

GtrMuted

GtrMuted

Bass

Melody

EPiano

StrSyn1

62

Drums

GtrJazz

GtrClean

Bass

Melody

StrSyn1

63

Drums

GtrJazz

GtrClean

Bass

Melody

StrSyn1

64

Drums

GtrJazz

GtrClean

Bass

Melody

StrSyn1

65

Drums

GtrJazz

GtrClean

Bass

Melody

StrSyn1

66

Drums

GtrJazz

GtrClean

Bass

Melody

StrSyn1

67

Drums

GtrJazz

GtrClean

Bass

Melody

StrSyn1

68

Drums

GtrJazz

GtrClean

Bass

Melody

StrSyn1

69

Drums

GtrJazz

GtrClean

Bass

Melody

StrSyn1

70

Drums

GtrJazz

GtrClean

Bass

Melody

StrSyn1

71

Drums

GtrJazz

GtrClean

Bass

Melody

StrSyn1

72

Drums

GtrJazz

GtrClean

Bass

Melody

StrSyn1

73

Drums

GtrJazz

GtrClean

Bass

Melody

StrSyn1

74

Drums

GtrJazz

GtrClean

Bass

Melody

StrSyn1

75

GtrJazz

GtrClean

Bass

Melody

StrSyn1

76

77

78

79

80

GtrJazz  
GtrClean  
Bass  
Melody  
StrSyn1  
Strings

81

GtrJazz  
GtrClean  
Bass  
Melody  
Strings

82

83

84

85

86

GtrMuted

GtrMuted

GtrMuted

GtrClean

Bass

Melody

87

GtrMuted

GtrMuted

GtrMuted

Melody

88

GtrMuted

GtrMuted

GtrMuted

Melody

89

GtrMuted

GtrMuted

GtrMuted

Melody

90

GtrMuted

GtrMuted

GtrMuted

Melody

91

GtrMuted

GtrMuted

GtrMuted

Melody

92

GtrMuted

GtrMuted

GtrMuted

Melody

93

GtrMuted

GtrMuted

GtrMuted

Melody

94

95

96

97

GtrMuted

GtrMuted

GtrMuted

Melody

98

GtrMuted

GtrMuted

GtrMuted

Melody

99

GtrMuted

GtrMuted

GtrMuted

Melody

100

GtrMuted

GtrMuted

GtrMuted

Melody

101

GtrMuted

GtrMuted

GtrMuted

Melody

Strings

102

103

104

GtrJazz  
GtrClean  
Bass  
Melody  
StrSyn1  
Strings

105

GtrJazz  
GtrClean  
Bass  
Melody  
Strings

106

GtrJazz  
GtrClean  
Bass  
Melody  
StrSyn 1  
Strings

107

GtrJazz  
GtrClean  
Bass  
Melody  
StrSyn 1  
Strings

108

GtrJazz

GtrClean

Bass

Melody

StrSyn1

Strings

109

GtrJazz

GtrClean

Bass

Melody

Strings

110

GtrJazz  
GtrClean  
Bass  
Melody  
StrSyn I  
Strings

111

GtrJazz  
GtrClean  
Bass  
Melody  
StrSyn I  
Strings

112

GtrJazz  
GtrClean  
Bass  
Melody  
StrSyn1  
Strings

113

GtrJazz  
GtrClean  
Bass  
Melody  
Strings

114

GtrJazz  
GtrClean  
Bass  
Melody  
StrSyn 1  
Strings

115

GtrJazz  
GtrClean  
Bass  
Melody  
StrSyn 1  
Strings

116

117

♪ = 94,000130    ♪ = 86,000053    ♪ = 77,000076    ♪ = 67,000031    ♪ = 6:

118

GtrJazz

GtrClean

GtrClean

Bass

StrSyn1

# U2 - I Still Haven't Found

## Drums

♩ = 106,000137

4

6

8

10

12

14

16

18

20

V.S.

Drums

Drums

V.S.

Drums

62

64

66

68

70

72

74

42

3

$\text{♩} = 94, \text{e}081, \text{e}007, \text{e}002, \text{e}006$

♩ = 106,000137

4

7

9

12

15

17

20

23

25

27

29

31

33

36

39

41

44

47

49

51

53

57

63

65

68

71

73

76

79

V.S.

81

83

85

16

103

105

107

109

111

113

115

GtrJazz

♩ = 94,000130 ♩ = 86,000053 ♩ = 77,000000 ♩ = 66,000000

117

♩ = 106,000137

52

55

58

61 24

87

90

93

96

99

101 15 3

♩ = 94,0008130000757,0000626000076

♩ = 106,000137

52

55

57

59

61

24

86

88

90

92

94

V.S.

♩ = 106,000137

3

5

7

8

10

12

13

14

15

16

18

20

21

22

23

24

25

26

27

28

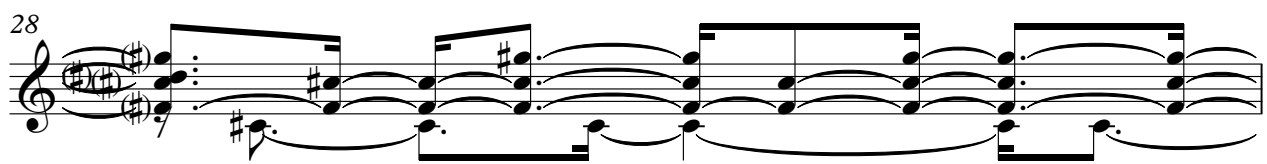

29

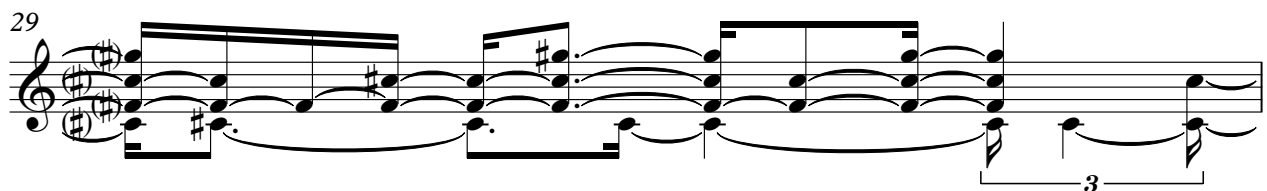

30

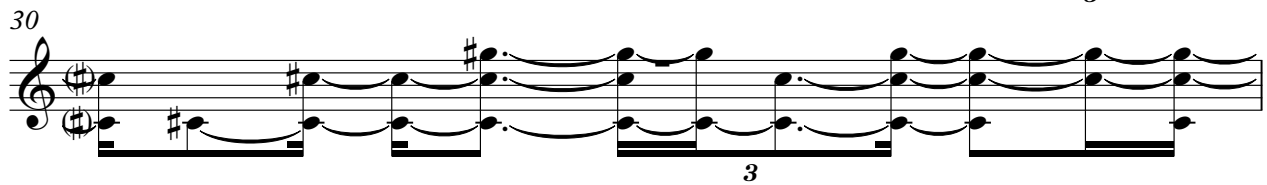

31

32

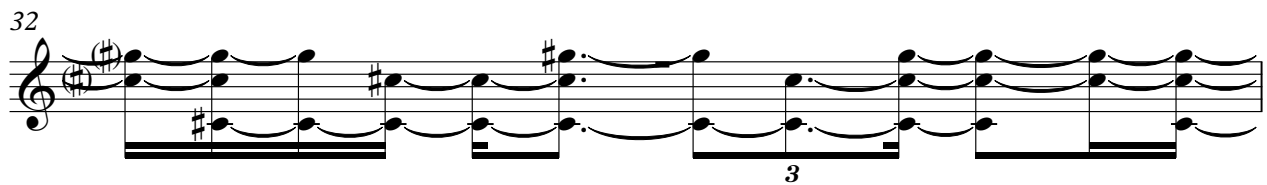

33

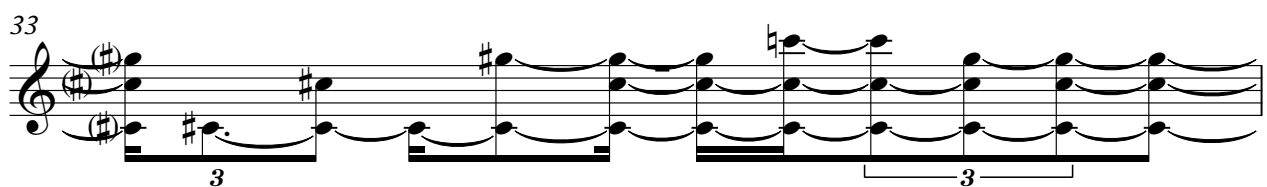

34

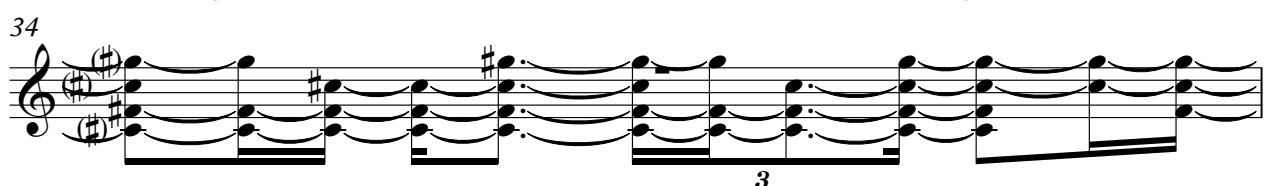

35

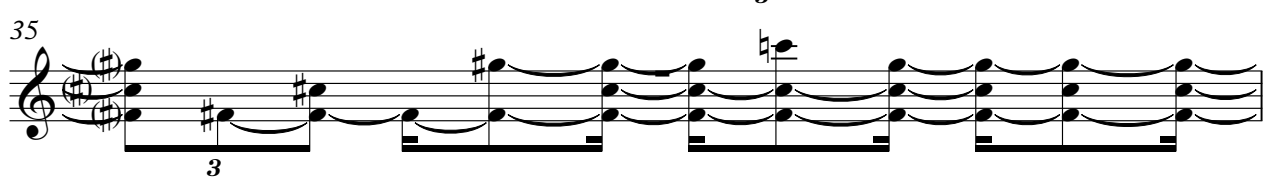

36

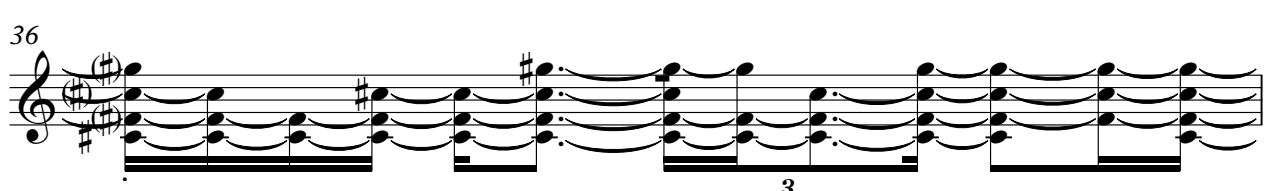

37

V.S.

38

3

39

3

40

3

41

3

42

3

43

3

44

3

45

3

46

3

47

3

48

49

50

51

52

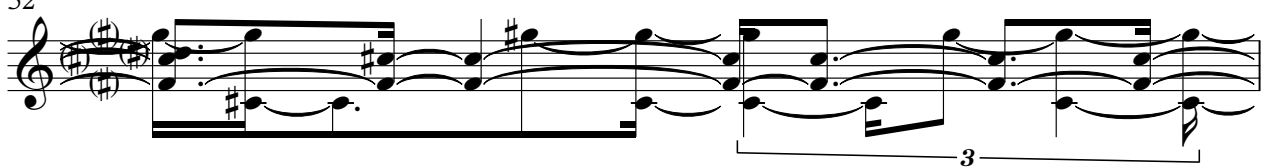

53

56

62

64

66

68

69

70

71

72

74

76

77

78

79

80

81

82

83

84

85

86

15

102

104

105

106

107

108

109

110

111

112

113

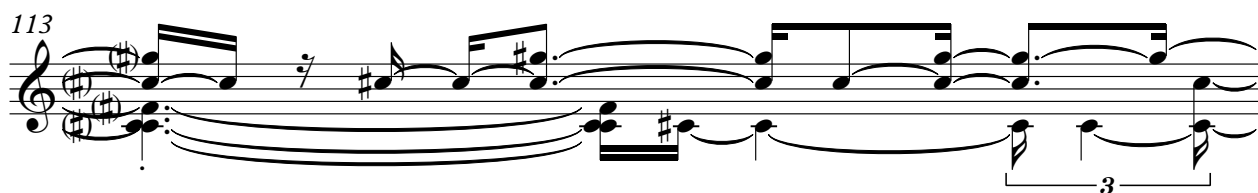

114

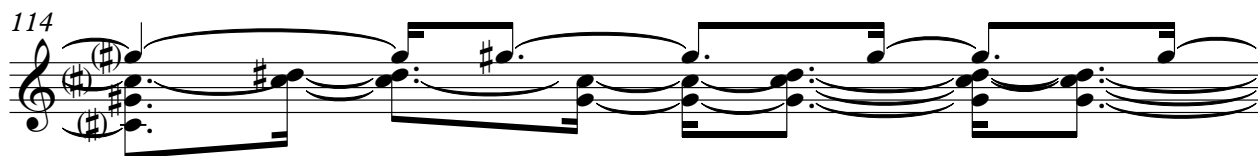

115

116

117

♪ = 94,000130      ♪ = 86,000053      ♪ = 77,000076      ♪ = 67,000031      ♪ = 62,0

118

♩ = 106,000137

52

55

60

56

♩ = 94,000130 = 86,000053 ♩ = 77,0000767,02,003D61

117

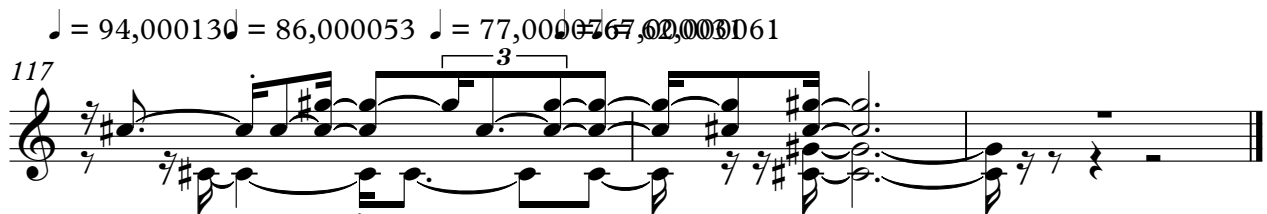

# U2 - I Still Haven't Found

## Melody

♩ = 106,000137

4

8

13

17

22

27

31

35

3

V.S.

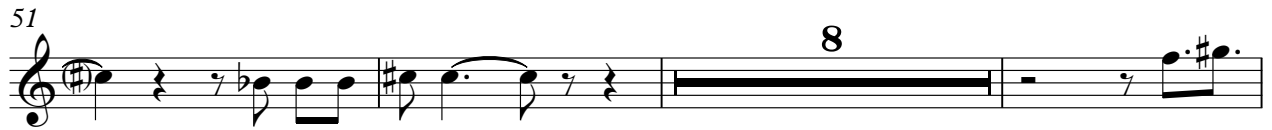

♩ = 106,000137

**54**

58

61

**55**

♩ = 94,000860000537,0007000031:

**3**

♩ = 106,000137

53

57

63

70

78

83

17

103

108

114

♩ = 94,86,013,02,000,000,0000031

# U2 - I Still Haven't Found

Strings

♩ = 106,000137

20

24

28

15

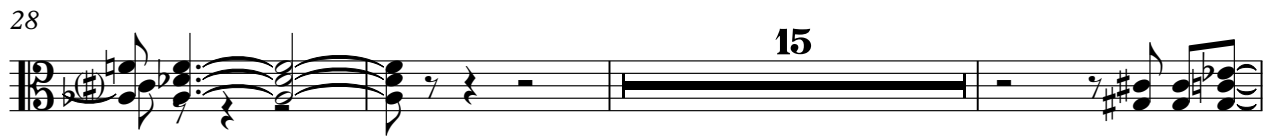

46

50

54

23

80

83

15

101

105

109

113

116

♩ = 94,000130 ♩ = 86,000050 ♩ = 67,000031

2