

0.0"
1.1,00
O Garrafro

♩ = 98,500008

2

6

Perc. Kora E. Bass Band. Band.

8

Perc. Kora E. Bass Band. Band.

10

Perc. Kora E. Bass Band. Band. Band.

12

Perc. Kora E. Bass Band. Band.

4

14

Perc.

Kora

E. Bass

Band.

Band.

16

Perc.

Kora

E. Bass

Band.

19

Perc.

Kora

E. Bass

Band.

Band.

21

Perc.

Kora

E. Bass

Band.

Band.

23

Perc.

Kora

E. Bass

Band.

Band.

25

Perc.

Kora

E. Bass

Band.

Band.

27

Perc.

Kora

E. Bass

Band.

Band.

Band.

30

Perc.

Kora

E. Bass

Band.

Band.

32

Perc.

Kora

E. Bass

Band.

Band.

34

Perc.

Kora

E. Bass

Band.

Band.

36

Perc.

Kora

E. Bass

Band.

38

Perc.

Kora

E. Bass

Band.

Band.

40

Perc. Kora E. Bass Band. Band. Band.

42

Perc. Kora E. Bass Band. Band. Band.

44

Perc. Kora E. Bass Band. Band. Band.

46

Perc. Kora E. Bass Band. Band. Band.

48

Perc.

Kora

E. Bass

Band.

Band.

50

Perc.

Kora

E. Bass

Band.

Band.

52

Perc.

Kora

E. Bass

Band.

Band.

54

Perc.

Kora

E. Bass

Band.

Band.

56

Perc.

Kora

E. Bass

Band.

Band.

58

Perc.

Kora

E. Bass

Band.

Band.

60

Perc. Kora E. Bass Band. Band.

62

Perc. Kora E. Bass Band. Band.

64

Perc. Kora E. Bass Band. Band.

67

Perc. Kora E. Bass Band. Band. Band.

69

Perc. Kora E. Bass Band. Band.

71

Perc. Kora E. Bass Band. Band.

73

Perc.

Kora

E. Bass

Band.

75

Perc.

Kora

E. Bass

Band.

77

Perc.

Kora

E. Bass

Band.

Band.

Band.

Percussion

♩ = 98,500008

4

7

10

13

16

19

22

25

29

32

35

38

41

44

47

50

53

56

59

62

66

69

72

75

77

Kora

♩ = 98,500008

5

8

11

14

17

20

23

26

29

V.S.

Kora

32

35

39

42

45

47

50

53

57

60

63

66

69

72

75

78

Electric Bass

♩ = 98,500008

6

10

14

18

22

26

30

34

38

V.S.

42

46

50

54

58

62

67

71

75

77

Bandoneon

♩ = 98,500008

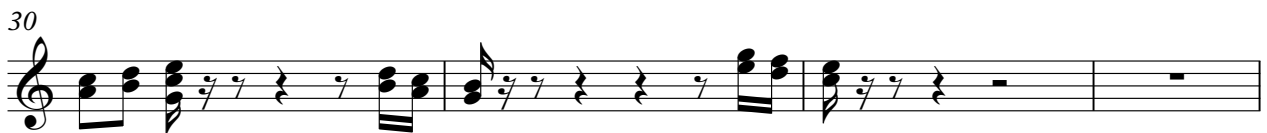
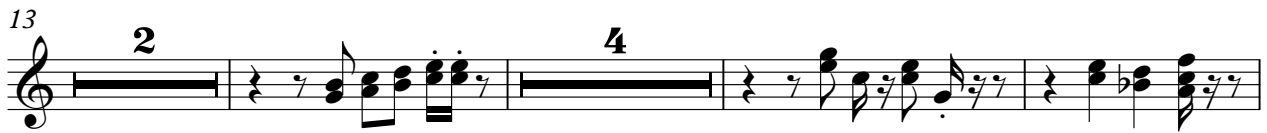
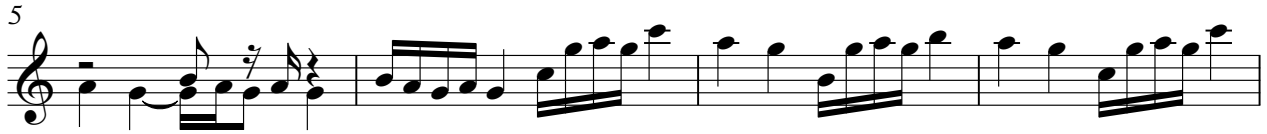

34

3

41

45

49

54

60

64

69

Bandoneon

♩ = 98,500008

Bandoneon

29

10

10

41

44

47

19

19

68

9

9

Bandoneon

♩ = 98,500008

10

13

15

18

21

24

V.S.

27

2

31

34

36

38

41

44

77
