

0.0"
1.1,00
MACHAO*DORMIDEI

♩ = 211,000137

2

5

Perc. E. Bass Band. Syn. Str.

7

Perc. E. Bass Band. Syn. Str.

9

Perc. E. Bass E. Bass Band. Syn. Str.

11

Perc. E. Bass Band. Syn. Str.

13

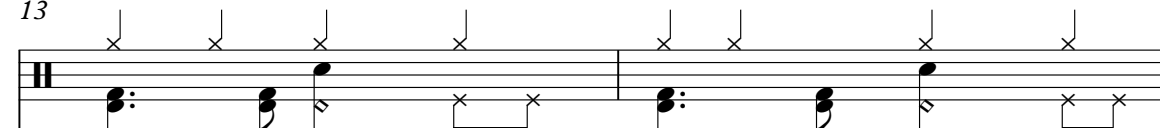
Perc. 

E. Bass 

Band. 

Syn. Str. 

15

Perc. 

E. Bass 

Band. 

Syn. Str. 

17

Perc. 

E. Bass 

Band. 

Syn. Str. 

19

Perc.

E. Bass

Band.

Syn. Str.

21

Perc.

E. Bass

Band.

Syn. Str.

23

Perc.

E. Bass

Band.

Syn. Str.

25

Perc.

E. Bass

Band.

Syn. Str.

28

Perc.

E. Bass

Band.

Syn. Str.

29

Perc.

E. Bass

Band.

Syn. Str.

30

Perc. E. Bass Band. Syn. Str.

31

Perc. E. Bass Band. Syn. Str.

32

Perc. E. Bass Band. Syn. Str.

34

Perc.

E. Bass

Band.

Syn. Str.

36

Perc.

E. Bass

Band.

Syn. Str.

38

Perc.

E. Bass

E. Bass

Band.

Syn. Str.

40

Perc.

E. Bass

Band.

Syn. Str.

42

Perc.

E. Bass

Band.

Syn. Str.

44

Perc.

E. Bass

Band.

Syn. Str.

45

Perc. E. Bass Band. Syn. Str.

47

Perc. E. Bass Band. Syn. Str.

49

Perc.

E. Bass

Band.

Syn. Str.

51

Perc.

E. Bass

E. Bass

Band.

Syn. Str.

53

Perc. E. Bass E. Bass Band. Syn. Str.

55

Perc. E. Bass Band. Syn. Str.

57

Perc. E. Bass Band. Syn. Str.

59

Perc. E. Bass Band. Syn. Str.

61

63

65

Perc.

E. Bass

Band.

Syn. Str.

67

Perc.

E. Bass

Band.

Syn. Str.

69

Perc.

E. Bass

Band.

Syn. Str.

71

73

75

Perc. E. Bass Band. Syn. Str.

77

Perc. E. Bass E. Bass Band. Syn. Str.

79

Perc.

E. Bass

E. Bass

Band.

Syn. Str.

81

Perc.

E. Bass

Band.

Syn. Str.

82

Perc. E. Bass Band. Syn. Str.

84

Perc. E. Bass Band. Syn. Str.

86

Perc. E. Bass Band. Syn. Str.

88

Perc. E. Bass Band. Syn. Str.

90

Perc. E. Bass Band. Syn. Str.

92

Perc. E. Bass Band. Syn. Str.

94

Perc. E. Bass Band. Syn. Str.

96

Perc. E. Bass Band. Syn. Str.

98

Perc. E. Bass Band. Syn. Str.

100

Perc.

E. Bass

Band.

Syn. Str.

102

Perc.

E. Bass

Band.

Syn. Str.

104

Perc.

E. Bass

Band.

Syn. Str.

106

Perc. E. Bass Band. Syn. Str.

108

Perc. E. Bass Band. Syn. Str.

110

Perc.

E. Bass

Band.

Syn. Str.

112

Perc.

E. Bass

Band.

Syn. Str.

114

Perc. E. Bass Band. Syn. Str.

115

Perc. E. Bass Band. Syn. Str.

117

Perc. E. Bass Band. Syn. Str.

119

Perc. E. Bass Band Syn. Str.

121

Perc. E. Bass E. Bass Band Syn. Str.

123

Perc. E. Bass Band. Syn. Str.

125

Perc. E. Bass Band. Syn. Str.

127

Perc. E. Bass Band. Syn. Str.

129

Perc. E. Bass E. Bass Band. Syn. Str.

131

133

134

135

Perc. E. Bass Band. Syn. Str.

137

Perc. E. Bass Band. Syn. Str.

139

Perc. E. Bass E. Bass Band. Syn. Str.

140

Perc. E. Bass E. Bass Band. Syn. Str.

142

Perc. E. Bass Band Syn. Str.

144

Perc. E. Bass Band Syn. Str.

145

Perc. 

E. Bass 

E. Bass 

Band. 

Syn. Str. 

147

Perc. 

E. Bass 

E. Bass 

Band. 

Syn. Str. 

149

Perc. E. Bass Band. Syn. Str.

150

Perc. E. Bass Band. Syn. Str.

152

Perc. E. Bass Band. Syn. Str.

153

Perc. 

E. Bass 

Band. 

Syn. Str. 

155

Perc. 

E. Bass 

Band. 

Syn. Str. 

157

Perc. 

E. Bass 

Band. 

Syn. Str. 

159

Perc. E. Bass Band. Syn. Str.

161

Perc. E. Bass Band. Syn. Str.

163

Perc. E. Bass Band. Syn. Str.

165

Perc. E. Bass Band. Syn. Str.

167

Perc. E. Bass Band. Syn. Str.

169

Perc.

E. Bass

Band.

Syn. Str.

171

Perc.

E. Bass

Band.

Syn. Str.

173

Perc. E. Bass Band. Syn. Str.

175

Perc. E. Bass Band. Syn. Str.

177

Perc. E. Bass Band. Syn. Str.

179

Perc.

E. Bass

Band.

Syn. Str.

181

Perc.

E. Bass

Band.

Syn. Str.

183

Perc.

E. Bass

Band.

Syn. Str.

185

Perc. E. Bass Band. Syn. Str.

187

Perc. E. Bass Band. Syn. Str.

189

Perc. E. Bass Band. Syn. Str.

191

Perc. E. Bass Band. Syn. Str.

193

Perc. E. Bass Band. Syn. Str.

195

Perc. E. Bass Band. Syn. Str.

197

Perc.

E. Bass

Band.

Syn. Str.

199

Perc.

E. Bass

Band.

Syn. Str.

201

Perc. E. Bass Band. Syn. Str.

203

Perc. E. Bass Band. Syn. Str.

205

Perc.

E. Bass

Band.

Syn. Str.

207

Perc.

E. Bass

Band.

Syn. Str.

209

Perc.

E. Bass

Band.

Syn. Str.

210

Perc. E. Bass Band. Syn. Str.

212

Perc. E. Bass Band. Syn. Str.

214

Perc. E. Bass Band. Syn. Str.

216

Perc. E. Bass Band. Syn. Str.

218

Perc.

E. Bass

Band.

Syn. Str.

221

Perc.

E. Bass

Band.

Syn. Str.

223

Perc.

E. Bass

Band.

Syn. Str.

225

Perc.

E. Bass

Band.

Syn. Str.

228

Perc.

E. Bass

Band.

Syn. Str.

230

Perc.

E. Bass

Band.

Syn. Str.

232

Perc.

E. Bass

Band.

Syn. Str.

234

Perc. E. Bass Band. Syn. Str.

236

Perc. E. Bass Band. Syn. Str.

238

Perc. E. Bass Band. Syn. Str.

240

Perc. E. Bass Band. Syn. Str.

242

Perc. E. Bass Band. Syn. Str.

244

Perc. E. Bass Band. Syn. Str.

245

Perc. E. Bass Band. Syn. Str.

247

Perc. E. Bass Band. Syn. Str.

249

Perc. E. Bass Band Syn. Str.

251

Perc. E. Bass Band Syn. Str.

252

Perc.

E. Bass

Band.

Syn. Str.

253

Perc.

E. Bass

Band.

Syn. Str.

254

Perc.

E. Bass

Band.

Syn. Str.

256

Perc.

E. Bass

Band.

Syn. Str.

258

Perc.

E. Bass

Band.

Syn. Str.

60

260

Perc. E. Bass Band. Syn. Str.

262

Perc. E. Bass Band. Syn. Str.

265

Perc. E. Bass Band. Syn. Str.

267

Perc. E. Bass Band. Syn. Str.

269

Perc. E. Bass Band. Syn. Str.

271

Perc.

E. Bass

Band.

Syn. Str.

273

Perc.

E. Bass

Band.

Syn. Str.

Percussion

♩ = 211,000137

5

9

12

16

19

23

28

32

37

V.S.

84

88

92

97

101

105

110

114

118

122

V.S.

126

130

133

137

141

146

149

153

158

163

167

171

175

179

183

187

192

195

198

202

V.S.

Percussion

249

252

254

257

261

265

268

271

Electric Bass

♩ = 211,000137

6

12

17

22

27

32

37

42

47

V.S.

52

57

62

67

72

77

82

87

92

97

102

107

112

118

124

130

135

140

146

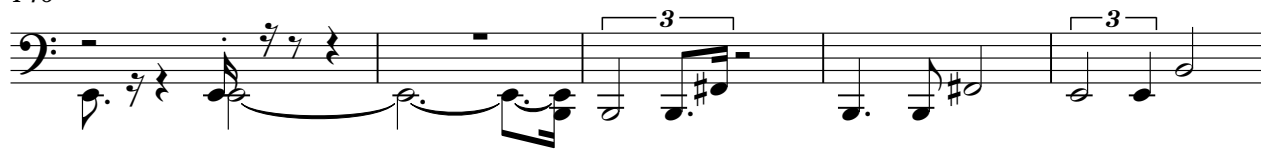

151

V.S.

208

213

219

224

230

235

240

245

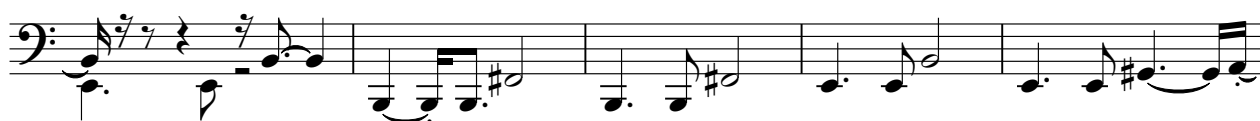

250

254

V.S.

259

265

270

Electric Bass

♩ = 211,000137

Bandoneon

♩ = 211,000137

3

4

7

10

13

16

3

3

3

V.S.

20

23

26

29

31

33

36

39

42

44

46

49

51

V.S.

Bandoneon

54

57

59

61

64

66

68

70

72

74

77

80

82

85

88

91

94

97

99

101

103

106

108

110

112

114

116

119

122

124

126

128

130

133

135

137

139

141

V.S.

144

146

148

150

152

154

157

159

162

165

168

170

172

V.S.

174

176

179

182

185

187

190

192

194

196

198

200

202

V.S.

204

207

209

211

213

215

218

221

223

226

229

231

V.S.

233

235

237

239

242

244

246

248

251

253

256

258

261

V.S.

266

268

270

272

Synth Strings

♩ = 211,000137

6

11

16

22

28

31

35

40

44

V.S.

Synth Strings

50

55

62

67

72

78

84

91

99

105

3

109

114

121

126

129

132

135

139

143

147

V.S.

Synth Strings

149

151

154

159

167

173

179

184

190

196

200

205

210

215

221

228

233

239

245

249

V.S.

Synth Strings

252

256

262

268

271
