

# Teodoro e Sampaio - O Mala

1.1"  
1.4,12  
O Mala

♩ = 160,999924

Percussion

Electric Guitar

Electric Guitar

Electric Bass

Electric Piano

Bandoneon

Bandoneon

Bandoneon

♩ = 160,999924

Leandro  
L&L  
0xx64.92314577  
Leandro&Leylton@bol.com.br

L&L  
L&L

2

3

Perc.

E. Gtr.

E. Gtr.

E. Gtr.

E. Bass

Band.

5

Perc.

E. Gtr.

E. Gtr.

E. Bass

Band.

Band.

7

Perc. 

E. Gtr. 

E. Gtr. 

E. Gtr. 

E. Bass 

Band. 

Band. 

9

Perc.

E. Gtr.

E. Gtr.

E. Bass

E. Pno.

Band.

Band.

Band.

Band.

ma la este ca ra й ma la

11

Perc.

E. Gtr.

E. Gtr.

E. Bass

E. Pno.

Band.

Band.

Band.

E ma la й uma pe dra no sa pa to

13

Perc.

E. Gtr.

E. Gtr.

E. Bass

E. Pno.

Band.

Band.

Band.

E ma la este ca ra й ma la Sy

15

Perc.

E. Gtr.

E. Gtr.

E. Bass

E. Pno.

Band.

Band.

Band.

Band.

vem no bai le Pra en cher o sa co

19

Perc.

E. Gtr.

E. Gtr.

E. Bass

E. Pno.

Band.

Band.

Band.

E ma la ÿ uma pe dra no sa pa to

21

Perc.

E. Gtr.

E. Gtr.

E. Bass

E. Pno.

Band.

Band.

Band.

E ma la este ca ra й ma la Sy

23

The musical score consists of two systems. The first system includes the following parts:

- Perc.**: A drum set with a snare and cymbal pattern.
- E. Gtr.**: Two electric guitar staves. The first staff has a few chords and rests. The second staff has a more active line with chords and single notes.
- E. Bass**: An electric bass line with a simple rhythmic pattern.
- E. Pno.**: An electric piano part with a melodic line in the right hand and a supporting line in the left hand.
- Band**: A band part with a melodic line in the right hand and a supporting line in the left hand, including a triplet.

The second system includes:

- Band**: A band part with a melodic line in the right hand and a supporting line in the left hand.

The lyrics are: vem no bai le Pra en cher o sa co

vem no bai le Pra en cher o sa co

25

Perc.

E. Gtr.

E. Gtr.

E. Bass

E. Pno.

Band.

Band.

Band.

En tra sem pa gar pro vocan do todo mun do Na

27

Perc.

E. Gtr.

E. Gtr.

E. Bass

E. Pno.

Band.

Band.

Band.

sombra do amigo E um go le outro go le

29

Quando a boca quente Nao a bre bico pra na da Na

31

Perc.

E. Gtr.

E. Gtr.

E. Bass

E. Pno.

Band.

Band.

Band.

ho ra da pan ca da O bicho vira um bun da mo le

35

Perc.

E. Gtr.

E. Gtr.

E. Bass

E. Pno.

Band.

Band.

Band.

E ma la ã uma pe dra no sa pa to

37

Perc.

E. Gtr.

E. Gtr.

E. Bass

E. Pno.

Band.

Band.

Band.

Band.

Band.

E ma la este ca ra й ma la Sy

39

Perc.

E. Gtr.

E. Gtr.

E. Bass

E. Pno.

Band.

Band.

Band.

Band.

vem no bai le Pra en cher o sa co

43

Perc.

E. Gtr.

E. Gtr.

E. Bass

E. Pno.

Band.

Band.

Band.

E ma la й uma pe dra no sa pa to

45

Perc.

E. Gtr.

E. Gtr.

E. Bass

E. Pno.

Band.

Band.

Band.

E ma la este ca ra й ma la Sy

Detailed description of the musical score: The score is for page 22, measures 45-48. It features seven staves. The Percussion staff (top) has a drum set icon and a rhythmic pattern of eighth notes with 'x' marks above them. The first Electric Guitar staff has a treble clef and contains two chords with a '7' (barre) and a 'y' (bend) mark. The second Electric Guitar staff has a treble clef and contains a series of chords with 'y' marks. The Electric Bass staff has a bass clef and contains a simple bass line. The Electric Piano staff has a bass clef and contains a melodic line with a slur. The first Band staff has a treble clef and contains a few notes, including a triplet of eighth notes. The second Band staff has a treble clef and contains a complex rhythmic pattern of chords with 'y' marks. The third Band staff has a treble clef and is mostly empty. The lyrics 'E ma la este ca ra й ma la Sy' are written below the staves.

47

Perc.

E. Gtr.

E. Gtr.

E. Gtr.

E. Bass

E. Pno.

Band.

Band.

Band.

vem no bai le Pra en cher o sacco

49

Perc.

E. Gtr.

E. Gtr.

E. Bass

E. Pno.

Band.

Band.

51

Perc.

E. Gtr.

E. Gtr.

E. Gtr.

E. Bass

Band.

53

Perc.

E. Gtr.

E. Gtr.

E. Gtr.

E. Bass

Band.

Band.

6

55

Perc.

E. Gtr.

E. Gtr.

E. Gtr.

E. Bass

Band.

57

Perc.

E. Gtr.

E. Gtr.

E. Bass

E. Pno.

Band.

Band.

Se eu cantam xote Ele pe de um va ne rao Se eu

59 Perc. E. Gtr. E. Gtr. E. Bass E. Pno. Band. Band. Band.

can to arras ta pĩ Diz que sy dan ca bai a o

61

Perc.

E. Gtr.

E. Gtr.

E. Bass

E. Pno.

Band.

Band.

Band.

Band.

Diz que vai pagar Pra re pe tir a sele cao En

63

Perc.

E. Gtr.

E. Gtr.

E. Bass

E. Pno.

Band.

Band.

Band.

fia mao no bol soNao te m ne m um tostao

65

Perc.

E. Gtr.

E. Bass

E. Pno.

Band.

Band.

Band.

Band.

E ma la este ca ra ñ ma la

67

Perc.

E. Gtr.

E. Gtr.

E. Bass

E. Pno.

Band.

Band.

Band.

E ma la й uma pe dra no sa pa to

69

Perc.

E. Gtr.

E. Gtr.

E. Bass

E. Pno.

Band.

Band.

Band.

Band.

E ma la este ca ra й ma la Sy

71

Perc.

E. Gtr.

E. Gtr.

E. Bass

E. Pno.

Band.

Band.

Band.

Band.

vem no bai le Pra en cher o sa co

75

Perc.

E. Gtr.

E. Gtr.

E. Bass

E. Pno.

Band.

Band.

Band.

E ma la ã uma pe dra no sa pa to

77

Perc.

E. Gtr.

E. Gtr.

E. Bass

E. Pno.

Band.

Band.

Band.

E ma la este ca ra й ma la Sy vem

79

Perc.

E. Gtr.

E. Gtr.

E. Gtr.

E. Bass

E. Pno.

Band.

Band.

Band.

no bai le Pra en cher o sacco

81

83

85

Perc.

E. Gtr.

E. Gtr.

E. Gtr.

E. Bass

Band.

Band.

87

Perc.

E. Gtr.

E. Gtr.

E. Gtr.

E. Bass

Band.

Band.

89

Perc.

E. Gtr.

E. Gtr.

E. Bass

E. Pno.

Band.

Band.

Band.

Na fren te do palco Ele quer ser o ar tis ta Fa

91

Perc.

E. Gtr.

E. Gtr.

E. Bass

E. Pno.

Band.

Band.

Band.

lan do bes tei ra A noite intei ra ele nao pa ra

93

Perc.

E. Gtr.

E. Gtr.

E. Bass

E. Pno.

Band.

Band.

Band.

Band.

Eu ja es tou Pra ló do meio com esta coisa Eu

95

Perc.

E. Gtr.

E. Gtr.

E. Bass

E. Pno.

Band.

Band.

Band.

que bro a minhagaita Na ca be ca des te ma la

99

Perc.

E. Gtr.

E. Gtr.

E. Bass

E. Pno.

Band.

Band.

Band.

E ma la й uma pe dra no sa pa to

101

Perc.

E. Gtr.

E. Gtr.

E. Bass

E. Pno.

Band.

Band.

Band.

Band.

E ma la este ca ra й ma la Sy

103

Perc.

E. Gtr.

E. Gtr.

E. Bass

E. Pno.

Band.

Band.

Band.

Band.

vem no bai le Pra en cher o saco

Perc.

E. Gtr.

E. Bass

E. Pno.

Band.

Band.

Band.

Band.

107

Perc.

E. Gtr.

E. Gtr.

E. Bass

E. Pno.

Band.

Band.

Band.

E ma la й uma pe dra no sa pa to

109

Perc.

E. Gtr.

E. Gtr.

E. Bass

E. Pno.

Band.

Band.

111

Perc.

E. Gtr.

E. Gtr.

E. Bass

E. Pno.

Band.

Band.

113

Perc. E. Gtr. E. Gtr. E. Bass E. Pno. Band. Band. Band. Band.

115

116

# Teodoro e Sampaio - O Mala

## Percussion

♩ = 160,999924

5

9

13

18

22

26

30

35

38

L&L  
L&L

Percussion

42

46

50

54

56

59

63

68

72

77

Percussion

81

85

89

93

98

102

107

111

114

♩ = 160,999924

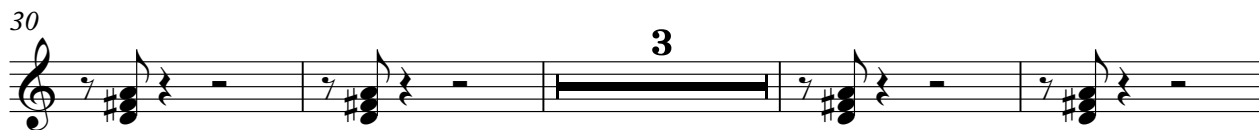

L&L  
L&L

43

48

53

58

63

70

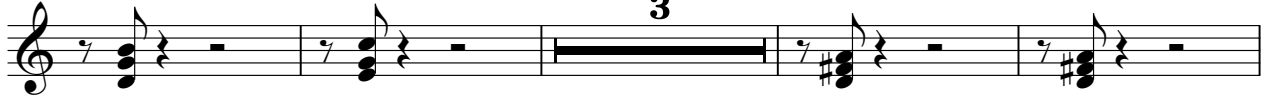

77

82

87

92

99

104

111

♩ = 160,999924

L&L  
L&L

42

47

52

57

62

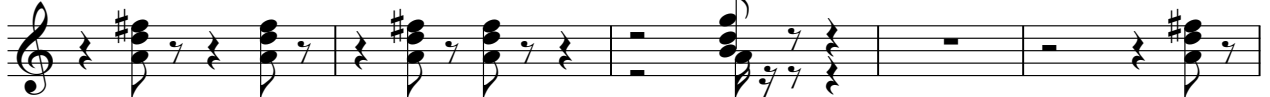

67

72

78

83

88

93

99

104

110

114

Electric Guitar

Teodoro e Sampaio - O Mala

♩ = 160,999924

2 2

7

39 3

51

3 3

55

23 3

83

3 3

86

30 30 30

L&L  
L&L

♩ = 160,999924

7

13

19

25

31

37

43

49

55

L&L  
L&L

V.S.

61

67

73

79

85

91

97

103

109

114

♩ = 160,999924

8

8

12

16

20

24

28

L&L  
L&L

V.S.

64

68

72

77

80

89

93

96

100

104

109

112

5

# Teodoro e Sampaio - O Mala

Bandoneon

♩ = 160,999924

9

14

20

25

34

39

45

12

L&L  
L&L

Bandoneon

60

4

68

3

2

2

74

3

79

8

8

2

2

92

4

100

3

2

2

106

3

111

4

Bandoneon

Teodoro e Sampaio - O Mala

♩ = 160,999924

2

5

3 3 3 42

49

3 3 2

53

3 6 26

81

3 6 2

85

3 3 26

113

3 L&L L&L 4

Bandoneon

Teodoro e Sampaio - O Mala

♩ = 160,999924

4

6

8

11

13

15

L&L  
L&L

18

21

23

25

27

29

32

36

38

42

45

47

49

51

53

55

58

60

V.S.

62

66

69

72

76

78

81

83

85

87

89

91

93

95

99

101

103

106

109

111

113

4

# Teodoro e Sampaio - O Mala

Bandoneon

♩ = 160,999924

L&L  
L&L

2

Bandoneon

72

Single-staff musical notation in bass clef. Measures 72-74 contain a rhythmic pattern of eighth notes with stems pointing down, alternating with eighth rests. The notes are G2, F2, E2, D2, C2, B1, A1, G1.

75

Two-staff musical notation. Measures 75-76 feature a whole rest in both staves, with the number '19' written above and below the staff. Measures 77-78 feature a whole rest in the treble staff and a rhythmic pattern of eighth notes with stems pointing down in the bass staff, alternating with eighth rests. The notes are G2, F2, E2, D2, C2, B1, A1, G1.

98

Two-staff musical notation. Measures 98-99 feature a whole rest in the treble staff and a rhythmic pattern of eighth notes with stems pointing down in the bass staff, alternating with eighth rests. Measures 100-101 feature a whole rest in the treble staff and a whole rest in the bass staff, with the number '3' written above and below the staff. Measures 102-103 feature a whole rest in the treble staff and a rhythmic pattern of eighth notes with stems pointing down in the bass staff, alternating with eighth rests. Measures 104-105 feature a whole rest in the treble staff and a whole rest in the bass staff, with the number '2' written above and below the staff.

105

Two-staff musical notation. Measures 105-106 feature a whole rest in the treble staff and a rhythmic pattern of eighth notes with stems pointing down in the bass staff, alternating with eighth rests. Measures 107-108 feature a whole rest in the treble staff and a whole rest in the bass staff, with the number '6' written above and below the staff.

114

Single-staff musical notation in bass clef. Measures 114-115 contain a rhythmic pattern of eighth notes with stems pointing down, alternating with eighth rests. The notes are G2, F2, E2, D2, C2, B1, A1, G1.

116

Single-staff musical notation in bass clef. Measure 116 contains a rhythmic pattern of eighth notes with stems pointing down, alternating with eighth rests. The notes are G2, F2, E2, D2, C2, B1, A1, G1. Measure 117 features a whole rest in the bass staff, with the number '2' written above the staff.

# Teodoro e Sampaio - O Mala

Bandoneon

♩ = 160,999924

Leandro

Leandro&Leylton@bol.com.br

0xx64.92314577

L&L

7

E ma~~l~~ta ra ãma la E ma~~l~~ma p~~er~~spato E ma~~l~~ta

14

ra ãma lSyvembailP~~er~~ cherosa ee E ma~~l~~steca ra ãma la E ma~~l~~ma p~~er~~

20

draspato E ma~~l~~ta ra ãma lSyvembailP~~er~~ cher osa co E ma~~l~~ma p~~er~~spato tundo Nas d~~u~~ro Ego

28

de gde Quando Na bre bica da Na ho~~ra~~ca da O~~vi~~ca ubu~~do~~ no le E ma~~l~~steca

34

ra ãma la E ma~~l~~ma p~~er~~spato E ma~~l~~ta ra ãma lSyvembailP~~er~~ cherosa co

41

E ma~~l~~steca ra ãma la E ma~~l~~ma p~~er~~spato E ma~~l~~ta ra ãma lSy

47

9

vembailP~~er~~ cher osaco Se~~u~~to E~~le~~de un~~ma~~o Se~~u~~ca~~o~~ta~~l~~ Dize s~~u~~ba~~o~~ o Dipe~~g~~ra~~pe~~

Se~~u~~to E~~le~~de un~~ma~~o Se~~u~~ca~~o~~ta~~l~~ Dize s~~u~~ba~~o~~ o Dipe~~g~~ra~~pe~~

62

tiradao En inabol Natam nentostao E maesteca ra y ma la

67

E ma i mpe draspato E ma esteca y ma la Syvenmbai Pran cher o sa co

73

E ma este ca ra ma la Em ma draspato Em esta ra ma la Sy

79

**9**

noai Pran cher osaco Napa d'Escher carisa Fa ladoteira Vitei ralepa E jato Pido

94

ma esta Eu chugala de ma E ma esteca ra y ma la Em ma

100

draspato E ma esta ra ma la Syvenmbai Pran cher osaco E ma este ca

106

ra ÿ mala E mala ÿmae drano sa pa to

5

5

114

2