

0.0"
1.1,00
Studio@chilodorus.com
Studio@chilodorus.com

♩ = 136,000153 ♩ = 136,000153

Percussion

Electric Guitar

Electric Guitar

Electric Guitar

Electric Bass

Bandoneon

Bandoneon

♩ = 136,000153 ♩ = 136,000153

4

Perc.

E. Gtr.

E. Gtr.

E. Gtr.

E. Bass

6

Perc.

E. Gtr.

E. Gtr.

E. Gtr.

E. Bass

8

Perc.

E. Gtr.

E. Gtr.

E. Gtr.

E. Bass

Band.

10

Perc. E. Gtr. E. Gtr. E. Bass Band.

12

Perc. E. Gtr. E. Gtr. E. Bass Band. Band.

14

Perc.

E. Gtr.

E. Gtr.

E. Bass

Band.

16

Perc.

E. Gtr.

E. Gtr.

E. Bass

Band.

18

Perc.

E. Gtr.

E. Gtr.

E. Bass

Band.

20

Perc.

E. Gtr.

E. Gtr.

E. Gtr.

E. Bass

Band.

22

Perc.

E. Gtr.

E. Gtr.

E. Gtr.

E. Bass

Band.

24

Perc.

E. Gtr.

E. Gtr.

E. Bass

Band.

26

Perc.

E. Gtr.

E. Gtr.

E. Bass

Band.

3

28

Perc.

E. Gtr.

E. Gtr.

E. Bass

Band.

30

Perc.

E. Gtr.

E. Gtr.

E. Bass

Band.

Band.

32

Perc.

E. Gtr.

E. Gtr.

E. Bass

Band.

Band.

3

34

Perc.

E. Gtr.

E. Gtr.

E. Bass

Band.

36

Perc.

E. Gtr.

E. Gtr.

E. Gtr.

E. Bass

Band.

38

Perc.

E. Gtr.

E. Gtr.

E. Gtr.

E. Bass

Band.

Band.

40

Perc.

E. Gtr.

E. Gtr.

E. Gtr.

E. Bass

Band.

Band.

42

Perc.

E. Gtr.

E. Gtr.

E. Gtr.

E. Bass

Band.

44

Perc.

E. Gtr.

E. Gtr.

E. Bass

Band.

46

Perc.

E. Gtr.

E. Gtr.

E. Bass

Band.

Band.

48

Perc.

E. Gtr.

E. Gtr.

E. Bass

Band.

50

Perc. E. Gtr. E. Gtr. E. Bass Band.

52

Perc. E. Gtr. E. Gtr. E. Bass Band.

54

Perc.

E. Gtr.

E. Gtr.

E. Bass

Band.

56

Perc.

E. Gtr.

E. Gtr.

E. Bass

Band.

58

Perc.

E. Gtr.

E. Gtr.

E. Bass

Band.

60

Perc.

E. Gtr.

E. Gtr.

E. Bass

Band.

Band.

62

64

66

Perc. E. Gtr. E. Gtr. E. Bass Band

68

Perc. E. Gtr. E. Gtr. E. Bass Band

70

Perc.

E. Gtr.

E. Gtr.

E. Bass

Band.

Band.

72

Perc.

E. Gtr.

E. Gtr.

E. Bass

Band.

74

76

20

78

Perc.

E. Gtr.

E. Gtr.

E. Bass

Band.

80

Perc.

E. Gtr.

E. Gtr.

E. Bass

Band.

82

84

86

Perc.

E. Gtr.

E. Gtr.

E. Gtr.

E. Bass

Band.

88

Perc.

E. Gtr.

E. Gtr.

E. Gtr.

E. Bass

Band.

Percussion

42

44

46

48

50

52

54

56

58

60

V.S.

Percussion

82

84

86

88

Electric Guitar

♩ = 136,000153 ♩ = 136,000153

V.S.

Electric Guitar

3

82

86

Electric Guitar

♩ = 136,000153 = 136,000153

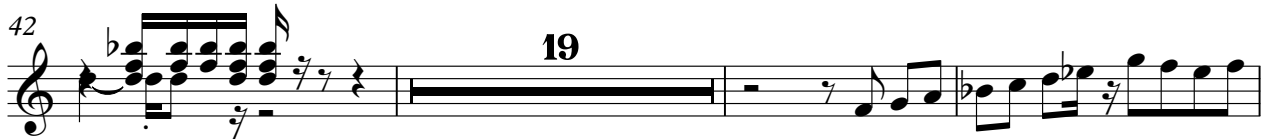
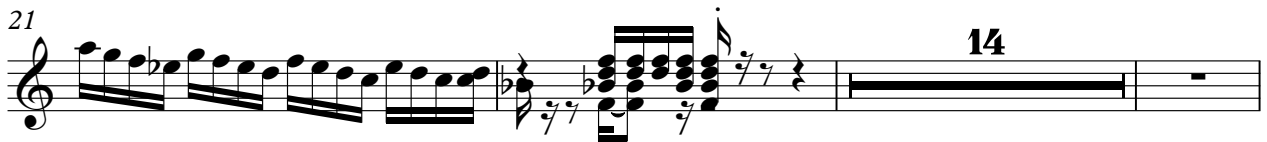

Electric Guitar

♩ = 136,000153 ♩ = 136,000153

V.S.

32

35

38

41

44

47

50

53

56

59

62

65

68

71

74

77

80

83

86

88

Electric Bass

♩ = 136,000153 ♩ = 136,000153

6

9

12

15

19

22

25

29

32

V.S.

68

71

74

78

81

85

87

Bandoneon

♩ = 136,000 136,000 153

5

10

13 17 2 7 3

43

46 13 2 3

66

69 19

33

36

47

50

53

56

59

