

0.0" Teodoro e Sampaio - Omala

1.1,00

Reinaldo Dorc - Fone : (19) 3684-1430

E- mail : reinaldorc@uol.com.br

Reinaldo Dorc - Fone : (19) 3684-1430

E- mail : reinaldorc@uol.com.br

Reinaldo Dorc - Fone : (19) 3684-1430

E- mail : reinaldorc@uol.com.br

Reinaldo Dorc - Fone : (19) 3684-1430

E- mail : reinaldorc@uol.com.br

Percussion

reinaldorc@uol.com.br (19) 36841430

Jazz Guitar

Jazz Guitar

Electric Guitar

Electric Guitar

Electric Guitar

Electric Bass

Bandoneon

♩ = 161,980042

Bandoneon

4

Perc. J. Gtr. J. Gtr. E. Gtr. E. Gtr. E. Gtr. E. Bass Band. Band.

6

Perc. J. Gtr. J. Gtr. E. Gtr. E. Gtr. E. Gtr. E. Bass Band. Band.

8

Perc.

J. Gtr.

J. Gtr.

E. Gtr.

E. Gtr.

E. Gtr.

E. Bass

Band.

11

14

17

19

21

23

8

25

Perc.

J. Gtr.

J. Gtr.

E. Gtr.

E. Bass

Band.

Band.

27

Perc.

J. Gtr.

J. Gtr.

E. Gtr.

E. Bass

Band.

Band.

29

Perc.

J. Gtr.

J. Gtr.

E. Gtr.

E. Bass

Band.

31

Perc.

J. Gtr.

J. Gtr.

E. Gtr.

E. Bass

Band.

37

Perc.

J. Gtr.

J. Gtr.

E. Gtr.

E. Bass

Band.

Band.

40

Perc.

J. Gtr.

J. Gtr.

E. Gtr.

E. Bass

Band.

Band.

43

Perc. J. Gtr. J. Gtr. E. Gtr. E. Bass Band. Band.

45

Perc. J. Gtr. J. Gtr. E. Gtr. E. Bass Band. Band.

47

49

51

Perc.

J. Gtr.

J. Gtr.

E. Gtr.

E. Gtr.

E. Gtr.

E. Bass

Band.

Band.

53

Perc. J. Gtr. J. Gtr. E. Gtr. E. Gtr. E. Gtr. E. Bass Band. Band.

55

57

Perc.

J. Gtr.

J. Gtr.

E. Gtr.

E. Gtr.

E. Gtr.

E. Bass

Band.

Band.

59

Perc.

J. Gtr.

J. Gtr.

E. Gtr.

E. Bass

Band.

61

Perc. J. Gtr. J. Gtr. E. Gtr. E. Bass Band.

63

Perc. J. Gtr. J. Gtr. E. Gtr. E. Bass Band.

66

Perc.

J. Gtr.

J. Gtr.

E. Gtr.

E. Bass

Band.

Band.

69

Perc.

J. Gtr.

J. Gtr.

E. Gtr.

E. Bass

Band.

Band.

72

Perc.

J. Gtr.

J. Gtr.

E. Gtr.

E. Bass

Band.

Band.

75

Perc.

J. Gtr.

J. Gtr.

E. Gtr.

E. Bass

Band.

Band.

77

Perc.

J. Gtr.

J. Gtr.

E. Gtr.

E. Bass

Band.

Band.

79

Perc. J. Gtr. J. Gtr. E. Gtr. E. Bass Band. Band.

81

Perc. J. Gtr. J. Gtr. E. Gtr. E. Bass Band. Band.

83

87

Perc.

J. Gtr.

J. Gtr.

E. Gtr.

E. Gtr.

E. Gtr.

E. Bass

Band.

Band.

89

Perc.

J. Gtr.

J. Gtr.

E. Gtr.

E. Gtr.

E. Gtr.

E. Bass

Band.

Band.

91

Perc.

J. Gtr.

J. Gtr.

E. Gtr.

E. Bass

Band.

93

95

101

Perc.

J. Gtr.

J. Gtr.

E. Gtr.

E. Bass

Band.

Band.

104

Perc.

J. Gtr.

J. Gtr.

E. Gtr.

E. Bass

Band.

Band.

107

Perc.

J. Gtr.

J. Gtr.

E. Gtr.

E. Bass

Band.

Band.

109

Perc.

J. Gtr.

J. Gtr.

E. Gtr.

E. Bass

Band.

Band.

111

Perc. J. Gtr. J. Gtr. E. Gtr. E. Bass Band. Band.

113

Perc. J. Gtr. J. Gtr. E. Gtr. E. Bass Band. Band.

115

117

# Teodoro e Sampaio - Omala

## Percussion

♩ = 161,980042

Fone : (19) 3684-1430

E- mail : reinaldorc@uol.com.br

Reinaldorc@uol.com.br  
http://www.studioomidom.br/reinaldorc

reinaldorc@uol.com.br 36841430

V.S.

53

58

63

68

74

79

84

89

94

99

Percussion

104

110

114

♩ = 161,980042

2

6

10

14

19

23

27

31

36

39

43

47

51

55

59

63

68

72

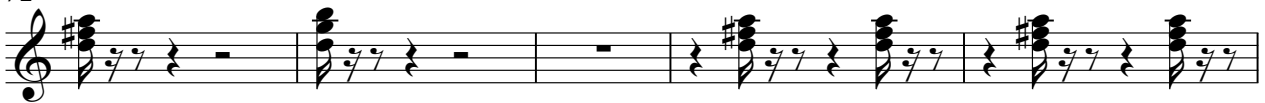

77

81

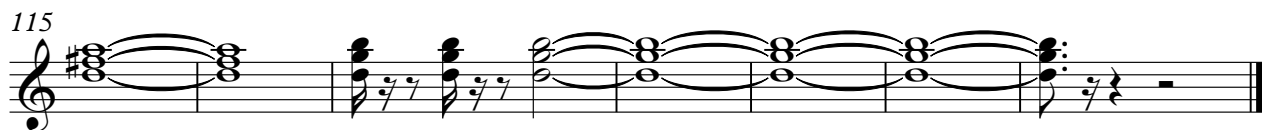

♩ = 161,980042

2

7

11

15

20

24

29

35

39

43

48

53

58

63

69

74

79

83

88

93

99

104

110

115

Electric Guitar Teodoro e Sampaio - Omala

♩ = 161,980042

2

6

10

14

19

23

27

31

36

39

43

47

51

55

59

63

68

72

77

81

85

89

93

97

102

107

111

115

Electric Guitar Teodoro e Sampaio - Omala

♩ = 161,980042

2

7

41

52

52

58

25

86

32

Electric Bass Teodoro e Sampaio - Omala

♩ = 161,980042

2

8

13

19

25

32

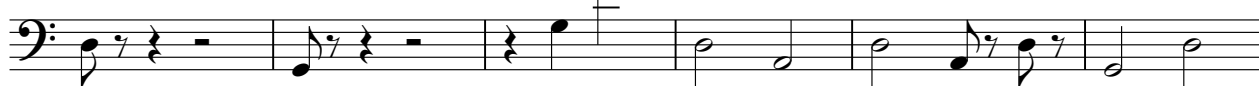

38

44

50

56

V.S.

Bandoneon Teodoro e Sampaio - Omala

♩ = 161,980042

5

11

14

19

22

25

37

41

46

49

53

57

69

73

78

81

V.S.

116

Bandoneon

Teodoro e Sampaio - Omala

♩ = 161,980042

2

5

7

9

12

15

18

20

3

3

3

V.S.

41

43

45

47

49

51

53

55

57

59

61

63

65

67

70

73

75

77

97

99

102

105

107

109

111

113

