

Teodoro e Sampaio - Paixao Proibida

♩ = 88,000023

Percussion

Harp

Jazz Guitar

Kora

Electric Bass

Bandoneon

Viola

♩ = 88,000023

6

9

15

Perc. 

Hp. 

J. Gtr. 

Kora 

E. Bass 

Band. 

Tape Smp. Str 

18

Perc.

Hrp.

J. Gtr.

Kora

E. Bass

Band.

Tape Smp. Str

21

Perc.

Hrp.

J. Gtr.

Kora

E. Bass

Band.

Tape Smp. Str

24 Perc. Hp. J. Gtr. Kora E. Bass Band. Tape Smp. Str. Vla.

27

Perc.

Hp.

J. Gtr.

Kora

E. Bass

Band.

Tape Smp. Str.

Vla.

30

Perc.

Hp.

J. Gtr.

Kora

E. Bass

Tape Smp. Str.

Vla.

33

Perc.

Hp.

J. Gtr.

Kora

E. Bass

Tape Smp. Str

Vla.

36

Perc.

Hp.

J. Gtr.

Kora

E. Bass

Tape Smp. Str

Vla.

39

Perc. Hp. J. Gtr. Kora E. Bass Tape Smp. Str.

42

Perc. Hp. J. Gtr. Kora E. Bass Tape Smp. Str. Vla.

45

Perc.

Hp.

J. Gtr.

Kora

E. Bass

Tape Smp. Str

Vla.

48

Perc.

Hp.

J. Gtr.

Kora

E. Bass

Tape Smp. Str

Vla.

51

Perc. Hp. J. Gtr. Kora E. Bass Tape Smp. Str. Vla.

54

Perc. Hp. J. Gtr. Kora E. Bass Tape Smp. Str. Vla.

57

Perc.

Hp.

J. Gtr.

Kora

E. Bass

Tape Smp. Str.

Vla.

60

Perc.

Hp.

J. Gtr.

Kora

E. Bass

Band.

Tape Smp. Str.

Vla.

Measures 63-65 show a complex rhythmic pattern with triplets in the Percussion and Harp parts. The J. Gtr., Kora, and E. Bass parts provide harmonic support. The Band part is mostly silent, and the Tape Smp. Str. and Vla. parts have long, sustained notes.

69 Perc. ³ ³ ³ 15

Hp.

J. Gtr.

Kora

E. Bass

Band. ³ ₃

Tape Smp. Str

Vla.

Detailed description of the musical score: The score consists of eight staves. The Percussion staff (Perc.) starts at measure 69 and features a complex rhythmic pattern with several triplet markings (indicated by a '3' above a bracket) and a final measure marked '15'. The Harp (Hp.), J. Gtr., and Kora staves all play a similar rhythmic pattern of chords with a pulse. The E. Bass staff has a simple bass line with a few notes. The Band. staff has a melodic line with a triplet. The Tape Smp. Str staff has a sustained texture. The Vla. staff has a few notes at the beginning.

72

Perc.

Hp.

J. Gtr.

Kora

E. Bass

Band.

Tape Smp. Str

75 Perc.  17

Hp. 

J. Gtr. 

Kora 

E. Bass 

Band. 

Vla. 

78

Perc. Hp. J. Gtr. Kora E. Bass Band. Vla.

81

Perc. Hp. J. Gtr. Kora E. Bass Tape Smp. Str. Vla.

84

Perc. 

Hp. 

J. Gtr. 

Kora 

E. Bass 

Tape Smp. Str 

Vla.

19

87

Perc. 

Hp. 

J. Gtr. 

Kora 

E. Bass 

Tape Smp. Str 

Vla.

90

Perc. Hp. J. Gtr. Kora E. Bass Tape Smp. Str. Vla.

93

Perc. Hp. J. Gtr. Kora E. Bass Tape Smp. Str. Vla.

96

Perc.

Hp.

J. Gtr.

Kora

E. Bass

Tape Smp. Str.

Vla.

99

Perc.

Hp.

J. Gtr.

Kora

E. Bass

Band.

Tape Smp. Str.

Vla.

102

Perc.

Hp.

J. Gtr.

Kora

E. Bass

Band.

Tape Smp. Str.

Vla.

105

Perc.

Hp.

J. Gtr.

Kora

E. Bass

Tape Smp. Str.

Vla.

==

108

Perc. 

Hp. 

J. Gtr. 

Kora 

E. Bass 

Tape Smp. Str 

Vla. 

111

Perc. 

Hp. 

J. Gtr. 

Kora 

E. Bass 

Band. 

Tape Smp. Str 

Vla. 

113

Perc.

Hp.

J. Gtr.

Kora

E. Bass

Band.

Tape Smp. Str

Vla.

Teodoro e Sampaio - Paixao Proibida

Percussion

♩ = 88,000023

6

10

14

18

22

26

30

34

38

V.S.

Percussion

42

46

50

54

58

62

66

70

74

78

Percussion

3

82

86

90

94

98

102

106

110

Teodoro e Sampaio - Paixao Proibida

Harp

♩ = 88,000023

5

9

13

17

21

25

29

33

37

V.S.

♩ = 88,000023

5

9

13

17

21

25

29

33

37

41

45

49

53

57

61

65

69

73

77

Electric Bass

Teodoro e Sampaio - Paixao Proibida

♩ = 88,000023

9

17

25

33

41

49

57

65

73

V.S.

81

89

97

105

111

Bandoneon

Teodoro e Sampaio - Paixao Proibida

♩ = 88,000023

69

75

79

103

Teodoro e Sampaio - Paixao Proibida
Tape Sampler Keyboard [Strings]

♩ = 88,000023

9

Tape Sampler Keyboard [Strings]

83

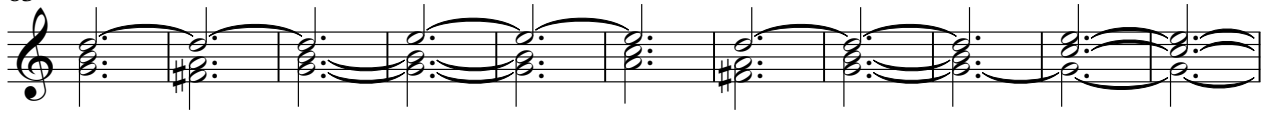

94

105

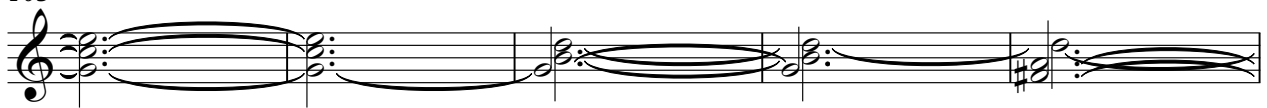

110

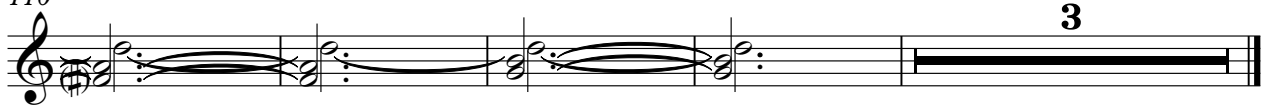

Viola

Teodoro e Sampaio - Paixao Proibida

♩ = 88,000023

9 16 2

32 2 4

42 2

50

58 3

68 5

79 2

87

93 3

2

Viola

100

107

3

112
