

Teodoro e Sampaio - Parede e Meia

0.0"
1.1,00
Parede Mei

♩ = 160,000000

Tempo: ♩ = 160,000000

3

Perc.

E. Gtr.

E. Bass

Band.

Band.

FM

Tape Smp. Str

5

Perc.

E. Gtr.

E. Bass

Band.

Band.

FM

Tape Smp. Str

EDMIX@MANDIC.COM.BR

7

Perc.

E. Gtr.

E. Bass

Band.

FM

Tape Smp. Str

12.7"
10.1,00
1 EDEPAREDE

10

Perc.

E. Gtr.

E. Bass

Band.

Band.
edmix@mandic.com.br
01 3239 7912

FM

Tape Smp. Str

13

Perc.

E. Gtr.

E. Bass

Band.

FM

Tape Smp. Str

16

Perc.

E. Gtr.

E. Bass

Band.

FM

Tape Smp. Str.

19

Perc.

E. Gtr.

E. Bass

Band.

FM

Tape Smp. Str.

22

Perc.

E. Gtr.

E. Bass

Band.

FM

Tape Smp. Str.

25

40.3"
28.2,61
ELA VAI PRO BANHO

28

Perc.

E. Gtr.

E. Bass

Band.

Band.

FM

Tape Smp. Str

31

Perc.

E. Gtr.

E. Bass

Band.

Band.

FM

Tape Smp. Str

34

37

Perc.

E. Gtr.

E. Bass

Band.

FM

Tape Smp. Str

57.7"
40.1,00
SOLO

40

43

Perc.

E. Gtr.

E. Bass

Band.

Band.

FM

Tape Smp. Str

46

Perc.

E. Gtr.

E. Bass

Band.

Band.

FM

Tape Smp. Str

1'10.5"
49.1,00
EDE PAREDE EMEIA

49

Perc.

E. Gtr.

E. Bass

Band.

Band.

FM

Tape Smp. Str

52

Perc.

E. Gtr.

E. Bass

Band.

Band.

FM

Tape Smp. Str

55

Perc.

E. Gtr.

E. Bass

Band.

FM

Tape Smp. Str.

58

Perc.

E. Gtr.

E. Bass

Band.

FM

Tape Smp. Str.

61

Perc.

E. Gtr.

E. Bass

Band.

The band staff consists of two staves, one in treble clef and one in bass clef. The treble staff shows chords and rhythmic patterns, while the bass staff features a more intricate, syncopated rhythmic line with many sixteenth and thirty-second notes.

FM

Tape Smp. Str

64

Perc.

E. Gtr.

E. Bass

Band.

Band.

FM

Tape Smp. Str

67

Perc.

E. Gtr.

E. Bass

Band.

Band.

FM

Tape Smp. Str

70

Perc.

E. Gtr.

E. Bass

Band.

Band.

FM

Tape Smp. Str

73

Perc.

E. Gtr.

E. Bass

Band.

FM

Tape Smp. Str

76

1'55.5"
79.1,00
SOLO FINAL

79

82

- Perc.**: Features a complex rhythmic pattern with various note values and rests, including accents.
- E. Gtr.**: Shows a series of chords and rhythmic patterns, including a triplet of eighth notes.
- E. Bass**: Provides a simple bass line with a few notes.

84

Perc.

E. Gtr.

E. Bass

Band.

Band.

FM

Tape Smp. Str

87

Perc.

E. Gtr.

E. Bass

Band.

Band.

FM

Tape Smp. Str

Detailed description of the musical score: The score is for a 4/4 time piece. The Percussion part (Perc.) starts with a snare drum on the first beat, followed by a complex pattern of eighth and sixteenth notes with accents. A triplet of eighth notes appears in the second measure. The Electric Guitar (E. Gtr.) part features a rhythmic accompaniment with chords, primarily using the fifth and seventh frets. The Electric Bass (E. Bass) part has a simple bass line with notes on the first, second, and fourth strings. The first Band part (Band.) has a melodic line in the treble clef and a bass line in the bass clef. The second Band part (Band.) has a melodic line in the treble clef and a bass line in the bass clef. The FM part (FM) has a melodic line in the treble clef and a bass line in the bass clef. The Tape Smp. Str part (Tape Smp. Str) has a melodic line in the treble clef and a bass line in the bass clef.

90

Perc. E. Gtr. E. Bass Band. FM Tape Smp. Str.

93

Perc. E. Gtr. E. Bass Band. FM Tape Smp. Str.

96

Perc.

E. Gtr.

E. Bass

Band.

FM

Tape Smp. Str

99

Perc.

E. Gtr.

E. Bass

Band.

FM

Tape Smp. Str

102

Perc.

E. Gtr.

E. Bass

Band.

Band.

FM

Tape Smp. Str.

105

Perc. E. Gtr. E. Bass Band. Band. FM Tape Smp. Str

Teodoro e Sampaio - Parede e Meia

Percussion

♩ = 160,000000

5

9

12

15

19

23

26

29

32

V.S.

35

38

42

45

49

52

55

59

62

65

Percussion

68

71

74

77

81

84

88

91

94

98

V.S.

Percussion

101

104

Electric Guitar

Teodoro e Sampaio - Parede e Meia

♩ = 160,000000

5

10

14

18

22

26

30

34

37

41

45

50

54

58

62

66

70

74

78

83

88

92

96

100

104

5-string Electric Bass

Teodoro e Sampaio - Parede e Meia

♩ = 160,000000

41

48

54

60

66

72

78

85

91

97

103

Teodoro e Sampaio - Parede e Meia

Bandoneon

♩ = 160,000000

65

11

11

79

82

86

104

Teodoro e Sampaio - Parede e Meia

Bandoneon

♩ = 160,000000

EDMIX@MANDIC.COM.BR

V.S.

20

23

26

30

33

36

39

43

47

52

55

58

V.S.

61

64

68

71

74

77

80

83

89

92

95

98

V.S.

101

104

♩ = 160,000000

9

16

24

33

44

51

58

65

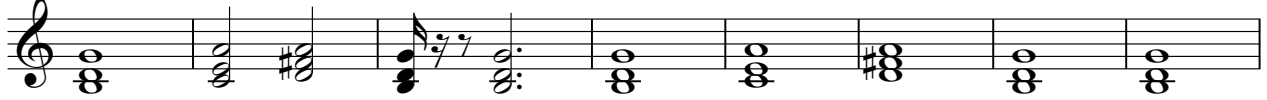

73

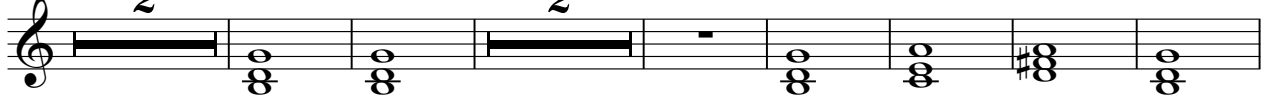

84

91

100

Tape Sampler Keyboard [Strings] Teodoro e Sampaio - Parede e Meia

♩ = 160,000000

9

17

25

32

41

49

57

65

73

82

89

