

# Teodoro e Sampaio - Peao Azarado

0.0  
1.1,00  
Producoes midis, Ivonides do teclado

♩ = 134,000061 ♩ = 134,000061

Percussion

Jazz Guitar

Jazz Guitar

Jazz Guitar

Electric Guitar

Electric Guitar

Electric Guitar

5-string Electric Bass

Bandoneon

Bandoneon

Producoes midis, Ivonides do teclado

♩ = 134,000061 ♩ = 134,000061

2

5

Perc.

J. Gtr.

J. Gtr.

E. Gtr.

E. Gtr.

E. Bass

Contato, 0xx64 608 12 39 e 608 26 97

Band.

Band.

8

Perc.

J. Gtr.

J. Gtr.

E. Gtr.

E. Gtr.

E. Bass

Band.

10

Perc.

J. Gtr.

J. Gtr.

E. Gtr.

E. Gtr.

E. Bass

E. Pno.

Band.

Nao paro emboi, sou aza rado

13

Perc.

J. Gtr.

J. Gtr.

E. Gtr.

E. Bass

E. Pno.

Band.

Nao pa ro em ca va lo, vi vo ma chu ca d o E so mon

16

Perc.

J. Gtr.

J. Gtr.

E. Gtr.

E. Bass

E. Pno.

Band.

tar quevou dire to la pro cha o Mais nem por isso

18

Perc.

J. Gtr.

J. Gtr.

E. Gtr.

E. Bass

E. Pno.

eudei xo de ser pi ao Nao paro em boi, sou a za ra

21

Perc.

J. Gtr.

J. Gtr.

E. Gtr.

E. Bass

do Nao paro em ca va lo, vi vo ma chu ca d o E so mon tar

E. Pno.

Band.

24

Perc.

J. Gtr.

J. Gtr.

E. Gtr.

E. Gtr.

E. Bass

queou dire to la pro cha o Maisnem por isso eudeixo deserpi ao

E. Pno.

Band.

Band.

27

Perc.

J. Gtr.

J. Gtr.

E. Gtr.

E. Gtr.

E. Bass

E. Pno.

Band.

Band.

Em to da festa

30

Perc.

J. Gtr.

J. Gtr.

E. Gtr.

E. Bass

E. Pno.

Band.

dero de io euestou l a Mesmoa in do eunao pa ro de mon ta r

33

Perc.

J. Gtr.

J. Gtr.

E. Gtr.

E. Bass

E. Pno.

Band.

Tem o dita do que te mos de per cis ti r

35

Perc.

J. Gtr.

J. Gtr.

E. Gtr.

E. Gtr.

E. Bass

E. Pno.

Band.

Quem sabe um dia eu pa ro de ca i r

37

Perc.

J. Gtr.

J. Gtr.

E. Gtr.

E. Bass

E. Pno.

Band.

39

Perc.

J. Gtr.

J. Gtr.

E. Gtr.

E. Gtr.

E. Bass

E. Pno.

Band.

42

Perc.

J. Gtr.

J. Gtr.

E. Gtr.

E. Bass sou aza ra d o Naoparo em ca va lo, vi vo ma chu ca d

E. Pno.

Band.

45

Perc.

J. Gtr.

J. Gtr.

E. Gtr.

E. Bass o E so mon tar quevou dire to la pro cha o

E. Pno.

Band.

1'24.1"  
48.1,00  
0xx64 608 1239, Bom Jesus de Goi s

10

47

Perc.

J. Gtr.

J. Gtr.

E. Gtr.

E. Bass

E. Pno.

Band.

Maisnem por isso eudei xo de ser pi ao Nao paro em boi,

50

Perc.

J. Gtr.

J. Gtr.

E. Gtr.

E. Bass

E. Pno.

sou aza ra d o Nao paro em ca va lo, vi vo ma chu ca d

53

Perc.

J. Gtr.

J. Gtr.

E. Gtr.

E. Gtr.   
o E so mon tar quevou dire to la pro cha o

E. Bass

E. Pno.

Band.

Band.

55

Perc.

J. Gtr.

J. Gtr.

J. Gtr.

E. Gtr.

E. Gtr.

E. Bass

Maisnem por isso eudei xo de serpi a o

E. Pno.

Band.

Band.

58

Perc.

J. Gtr.

J. Gtr.

E. Gtr.

E. Bass

60

62

65

Perc.

J. Gtr.

J. Gtr.

E. Gtr.

E. Gtr.

E. Bass   
E pr amore na linda que eu co nhe c i Falepra e la

E. Pno.

Band.

Band.

68

Perc.

J. Gtr.

J. Gtr.

E. Gtr.

E. Bass   
ho je eu nao vou ca i r Eu vou montar E mos trar que sou du ra o

E. Pno.

Band.

71

Perc.

J. Gtr.

J. Gtr.

E. Gtr.

E. Bass

E. Pno.

Band.

E como pre mio      vou ganhar seu co ra ca o

73

Perc.

J. Gtr.

J. Gtr.

E. Gtr.

E. Bass

E. Pno.

Band.

Fui sor tia do      pra mon tar num pan ga r e

75

Perc.

J. Gtr.

J. Gtr.

E. Gtr.

E. Gtr.

E. Bass Cai do burro e perdi mi nhamulhe r Nao paro em boi,

E. Pno.

Band.

78

Perc.

J. Gtr.

J. Gtr.

E. Gtr.

E. Bass sou aza ra d o Naoparo em ca va lo, vi vo ma chu ca d

E. Pno.

Band.

81

Perc.

J. Gtr.

J. Gtr.

E. Gtr.

E. Bass

E. Pno.

Band.

o E so mon tar quevou dire to la pro cha o

83

Perc.

J. Gtr.

J. Gtr.

E. Gtr.

E. Bass

E. Pno.

Band.

Mais nem por isso eu dei xo de ser pi ao

85

Perc.

J. Gtr.

J. Gtr.

E. Gtr.

E. Bass

E. Pno.

Band.

Nao paro em boi, sou aza ra d o Nao paro em ca va lo,

88

Perc.

J. Gtr.

J. Gtr.

E. Gtr.

E. Bass

E. Pno.

Band.

vi vo ma chu ca d o E so mon tar

90

Perc.

J. Gtr.

J. Gtr.

E. Gtr.

E. Bass

quou dire to la pro cha o Maisnem por isso eudei xo de serpi a

E. Pno.

Band.

93

Perc.

J. Gtr.

J. Gtr.

E. Gtr.

E. Bass

o E so mon tar que vou dire to la pro cha o

E. Pno.

Band.

95

Perc.

J. Gtr.

J. Gtr.

E. Gtr.

E. Bass

E. Pno.

Band.

Mais nem por isso eu dei xo de ser pi a o

97

Perc.

J. Gtr.

J. Gtr.

E. Gtr.

E. Gtr.

E. Bass

E. Pno.

Band.

Mais nem por isso eu dei xo de ser pi ao

99

101

# Teodoro e Sampaio - Peao Azarado

## Percussion

$\text{♩} = 134,000061 = 134,000061$

5

8

10

12

14

16

18

20

22

V.S.

46

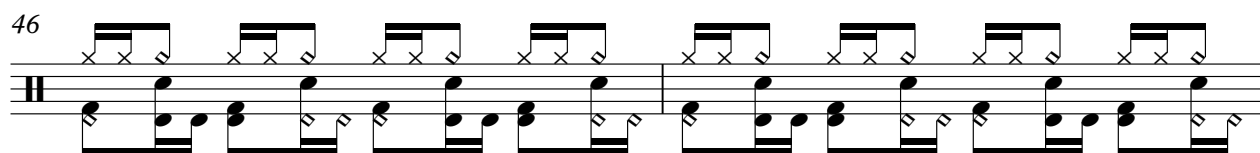

48

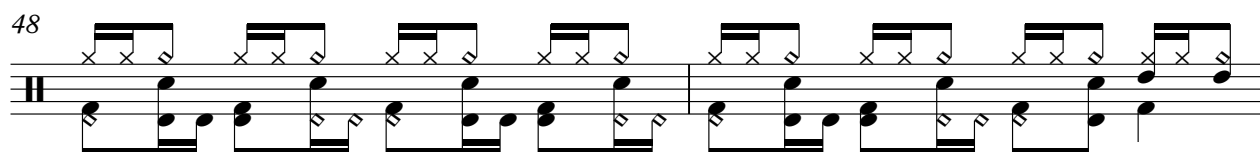

50

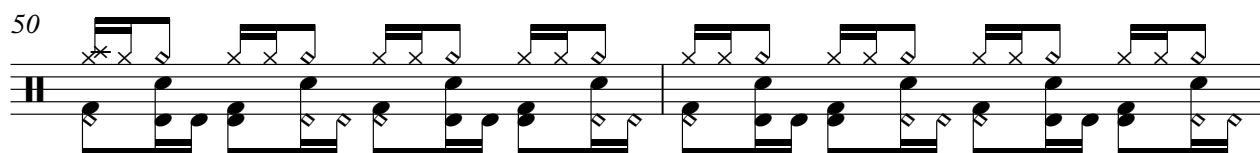

52

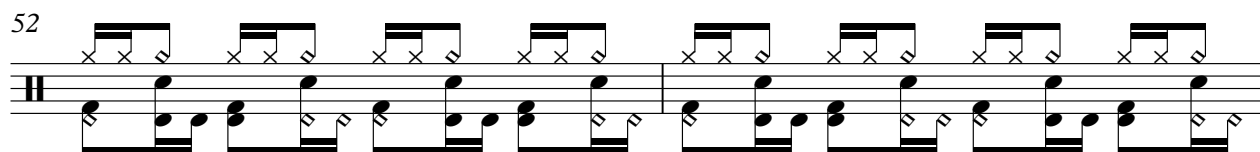

54

57

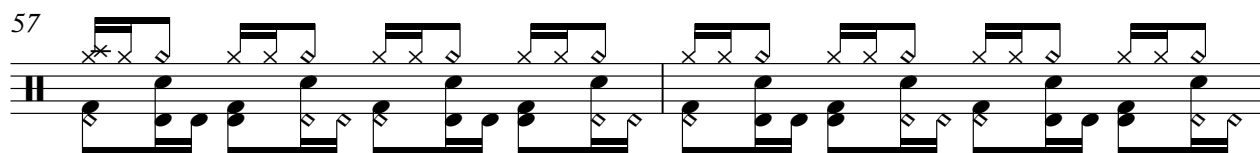

59

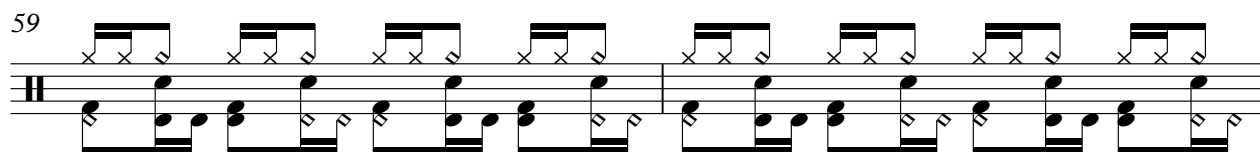

61

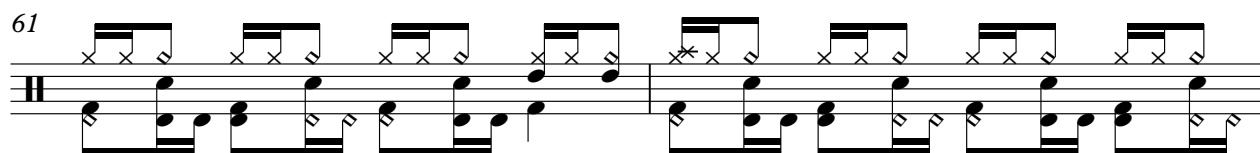

63

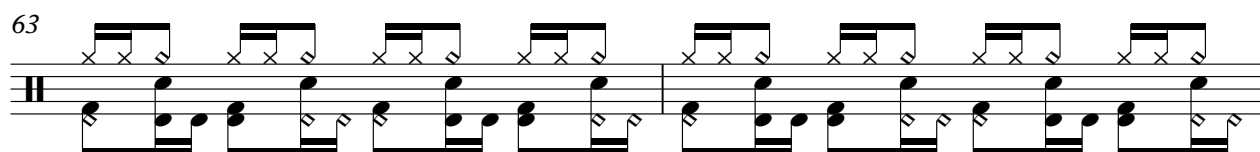

65

V.S.

89

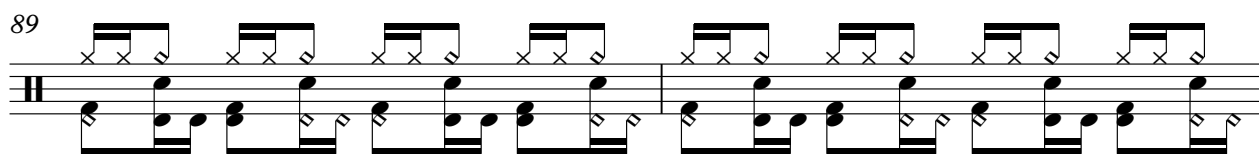

91

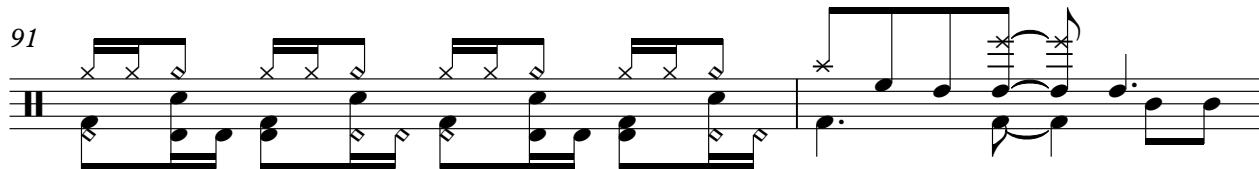

93

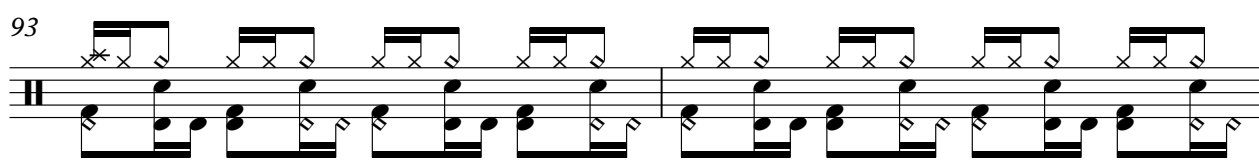

95

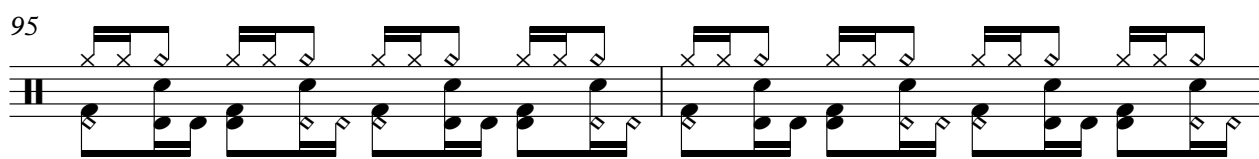

97

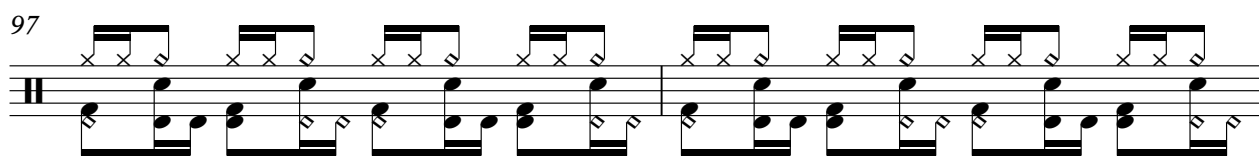

99

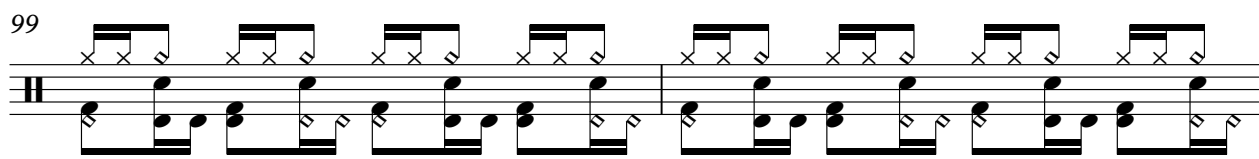

101

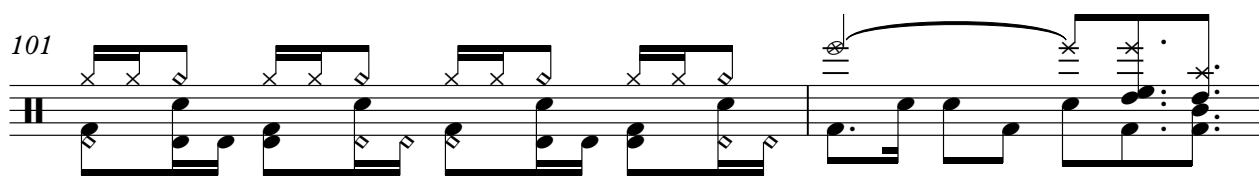

103

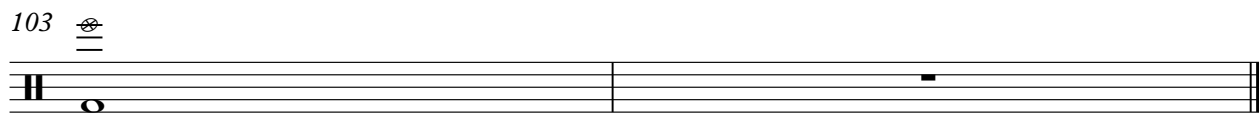

Jazz Guitar Teodoro e Sampaio - Peao Azarado

♩ = 134,000061 ♩ = 134,000061

2 8 7

19

7 14

42

7 6 4 3

61

2

66

11 6 2

85

5

93

9 2

Jazz Guitar Teodoro e Sampaio - Peao Azarado

♩ = 134,000061 = 134,000061

6

9

12

15

18

20

23

25

27

V.S.

30

33

36

39

42

45

48

50

53

56

59

61

63

65

68

71

74

77

80

83

V.S.

85

87

90

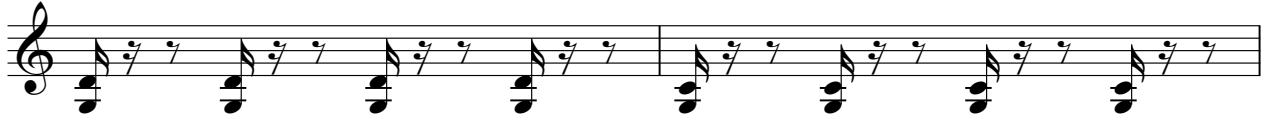

92

95

98

100

103

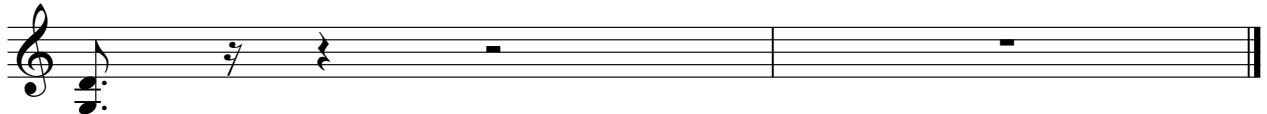

Jazz Guitar Teodoro e Sampaio - Peao Azarado

♩ = 134,000061 ♩ = 134,000061

6

9

12

15

17

19

22

25

28

V.S.

87

90

92

95

98

100

103

Electric Guitar Teodoro e Sampaio - Peao Azarado

♩ = 134,000061 ♩ = 134,000061

2 3

9

12 7 6

27 14 7

49 4 3

58

61 2

65 11 6

83 2 5

92 5 3

101

A single line of musical notation on a five-line staff, starting with a treble clef. The notation includes a whole rest in the first measure, followed by a series of eighth notes in the second measure, a half note in the third measure, and a quarter note in the fourth measure. The piece concludes with a double bar line.

Electric Guitar Teodoro e Sampaio - Peao Azarado

♩ = 134,000061 ♩ = 134,000061

2 8 7

19 7 7 4

39

42 7 11

61 2 9

77 6 2

87 5 9

102 2

Teodoro e Sampaio - Peao Azarado  
Electric Guitar

♩ = 134,000061 ♩ = 134,000061

Producoes midis, de Claudio Contorno 0081 2 39 e 60826 97

9 Naparethoi, sou azarado Naparethoi, vivu cad o Esnon tarquedire laprohao

17 Maisso eudei de spiao Naparethoi, sou a za Naparethoi, vivu cad o Esnon tarquedire laprohao

25 Maisso eudei de spiao Ernfesta de de estola Mescaido

32 eaprecha tar Terido que de sir Quabdia eapreca i r Sombito no gape sei

39 Gambella pe lo spio lei Naparethoi, sou azarad Naparethoi, vivu cad o Esnon tarquedire laprohao

47 Maisso eudei de spiao Naparethoi, sou a za rad Naparethoi, vivu cad

53 o Esnon tarquedire laprohao Maisso eudei xo de ser pi a o

61 Erara lipechei Fapela hjeu cuai r Esnon

70 Esnon maio de praio gandeu cao Esitido pampa e Cloro pedimather

77

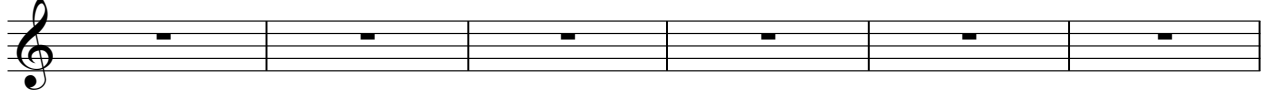

Nao paro emboi, sou aza rad Nao paro em cavalo, vivo ma hu ca d o Esmotar que dire to la pro hao

83

Mais porisso e deixo deserpi ao Nao paro emboi, sou aza ra d

87

Nao paro em cavalo, vivo ma hu ca d o Esmotar que dire to la pro hao Mais porisso

92

e deixo deserpi a o Esmotar que dire to la pro hao Mais porisso e deixo deserpi a o Mais porisso

98

e deixo deserpi ao Mais porisso e deixo deserpi a o

102

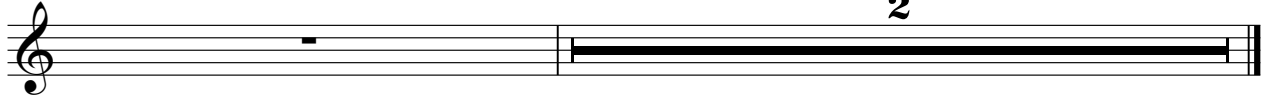

2

Teodoro e Sampaio - Peao Azarado  
5-string Electric Bass

♩ = 134,000061 ♩ = 134,000061

V.S.

86

90

93

97

102

Electric Piano Teodoro e Sampaio - Peao Azarado

♩ = 134,000061 ♩ = 134,000061

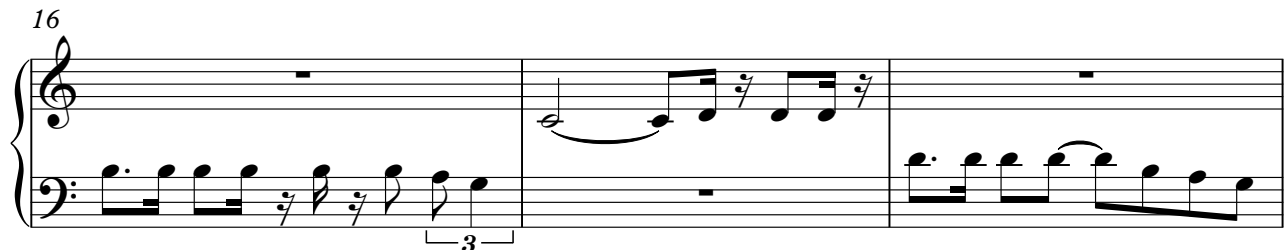
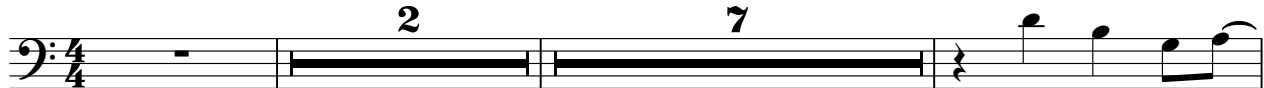

V.S.

36

40

44

48

52

55

61

66

70

73

77

80

83

85

89

V.S.

92

96

99

102

Bandoneon Teodoro e Sampaio - Peao Azarado

♩ = 134,000061 ♩ = 134,000061

Bandoneon

61

63

65

83

92

102

Bandoneon Teodoro e Sampaio - Peao Azarado

♩ = 134,000061 ♩ = 134,000061

95

99

102
