

Teodoro e Sampaio - Potranca Valente

$\text{♩} = 100,000000$

Percussion

Kora

Fretless Electric Bass

$\text{♩} = 100,000000$

Bandoneon

4

Perc.

Kora

E. Bass

Band.

Copyright © 2000 by denis

7

Perc. Kora E. Bass Band.

10

Perc. Kora E. Bass Band.

13

Perc. Kora E. Bass Band.

16

Perc.

Kora

E. Bass

Band.

19

Fl.

Perc.

Kora

E. Bass

Band.

22

Fl.

Perc.

Kora

E. Bass

Band.

26

Fl.

Perc.

Kora

E. Bass

Band.

29

Fl.

Perc.

Kora

E. Bass

Band.

32

Fl.

Perc.

Kora

E. Bass

Band.

35

Fl.

Perc.

Kora

E. Bass

Band.

38

Fl.

Perc.

Kora

E. Bass

Band.

41

Fl.

Perc.

Kora

E. Bass

Band.

44

Fl.

Perc.

Kora

E. Bass

Band.

47

Fl.

Perc.

Kora

E. Bass

Band.

50

Fl.

Perc.

Kora

E. Bass

Band.

54

Perc. Kora E. Bass Band.

58

Perc. Kora E. Bass Band.

61

Perc. Kora E. Bass Band.

64

Perc. Kora E. Bass Band.

67

Perc. Kora E. Bass Band.

70

Fl. Perc. Kora E. Bass Band.

73

Fl. Perc. Kora E. Bass Band.

77

Fl. Perc. Kora E. Bass Band.

80

Fl. Perc. Kora E. Bass Band.

83

Fl. Perc. Kora E. Bass Band.

86

Fl. Perc. Kora E. Bass Band.

89

Fl.

Perc.

Kora

E. Bass

Band.

92

Fl.

Perc.

Kora

E. Bass

Band.

95

Fl.

Perc.

Kora

E. Bass

Band.

98

Fl.

Perc.

Kora

E. Bass

Band.

101

Fl.

Perc.

Kora

E. Bass

Band.

105

Perc.

Kora

E. Bass

Band.

109

Perc. Kora E. Bass Band.

112

Perc. Kora E. Bass Band.

115

Perc. Kora E. Bass Band.

118

Perc.

Kora

E. Bass

Band.

121

Fl.

Perc.

Kora

E. Bass

Band.

124

Fl.

Perc.

Kora

E. Bass

Band.

128

Fl.

Perc.

Kora

E. Bass

Band.

131

Fl.

Perc.

Kora

E. Bass

Band.

134

Fl.

Perc.

Kora

E. Bass

Band.

137

Fl.

Perc.

Kora

E. Bass

Band.

140

Fl.

Perc.

Kora

E. Bass

Band.

143

Fl.

Perc.

Kora

E. Bass

Band.

146

Fl.

Perc.

Kora

E. Bass

Band.

149

Fl. Perc. Kora E. Bass Band.

152

Fl. Perc. Kora E. Bass Band.

156

Perc. Kora E. Bass Band.

160

Perc. Kora E. Bass Band.

163

Perc. Kora E. Bass Band.

166

Perc. Kora E. Bass Band.

169

Perc. Kora E. Bass Band.

172

Fl. Perc. Kora E. Bass Band.

175

Fl. Perc. Kora E. Bass Band.

179

Fl.

Perc.

Kora

E. Bass

Band.

182

Fl.

Perc.

Kora

E. Bass

Band.

185

Fl.

Perc.

Kora

E. Bass

Band.

188

Fl.

Perc.

Kora

E. Bass

Band.

191

Fl.

Perc.

Kora

E. Bass

Band.

194

Fl.

Perc.

Kora

E. Bass

Band.

197

Fl.

Perc.

Kora

E. Bass

Band.

200

Fl.

Perc.

Kora

E. Bass

Band.

203

Fl. Perc. Kora E. Bass Band.

Flute

Teodoro e Sampaio - Potranca Valente

♩ = 100,000000

18

25

32

40

48

73

80

87

96

18

Copyright © 2000 by denis

Percussion

Teodoro e Sampaio - Potranca Valente

♩ = 100,000000

8

14

20

26

32

38

44

48

Copyright © 2000 by denis

53

59

65

71

77

83

89

95

101

108

114

120

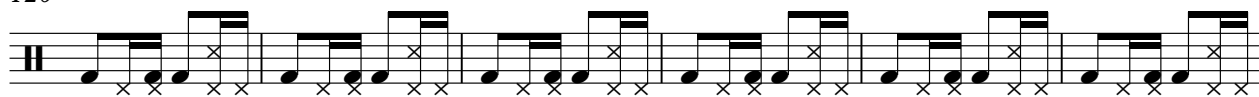

126

132

138

144

149

155

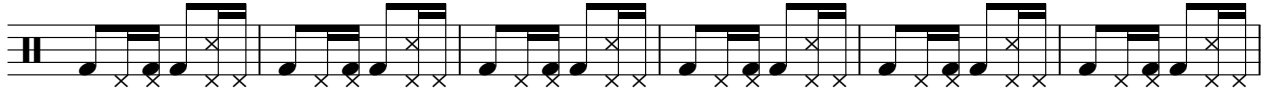

161

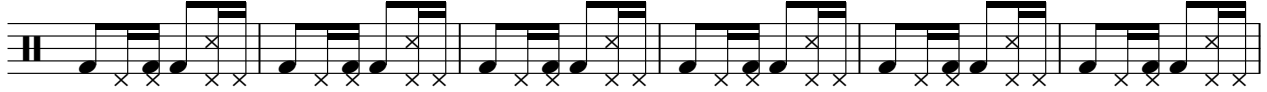

167

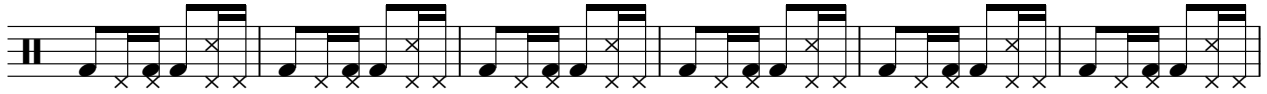

173

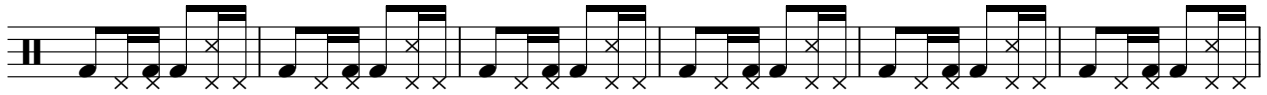

179

185

191

197

201

♩ = 100,000000

6

10

14

18

22

26

30

34

38

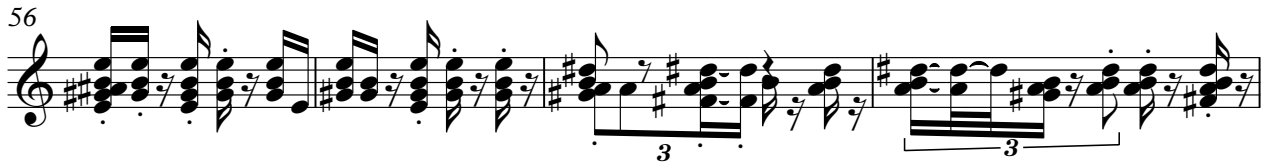

85

89

94

98

102

107

111

115

119

123

Kora

127

131

135

139

144

148

152

157

161

164

♩ = 100,000000

79

87

95

103

110

117

125

134

142

150

158

165

172

181

189

197

202

Bandoneon

Teodoro e Sampaio - Potranca Valente

♩ = 100,000000

7

13

19

23

27

31

34

38

42

46

50

55

61

67

72

77

81

85

89

93

97

101

106

112

118

123

128

132

136

140

144

148

152

157

163

169

174

179

183

187

191

195

199

202