

# Teodoro e Sampaio - Quem Tem Hum Tem Medo

0.0"  
1.1,00  
STUDIO A (17)542-2772 studioa@novonet.com.br

♩ = 151,999939

Alto Saxophone

Trombone

Percussion

Melodic Toms

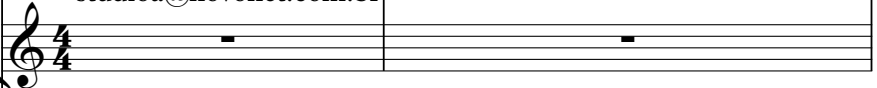

STUDIO A (17)542-2772  
studioa@novonet.com.br

Jazz Guitar

5-string Electric Bass

Bandoneon

♩ = 151,999939

Tape Sampler Keyboard [Brass]

Copyright © 2000 by ROBERTO CARLOS BAZAGLIA  
Copyright © 2000 by ROBERTO CARLOS BAZAGLIA

3

Alto Sax.

Tbn.

Perc.

Mel. Toms

J. Gtr.

E. Bass

Band.

Tape Smp. Brs

STUDIOA422772studioa@novonet.com.br sequenciado por

4

Alto Sax.

Tbn.

Perc.

Mel. Toms

RobertoBazaglia

J. Gtr.

E. Bass

Band.

Tape Smp. Brs

6

Alto Sax.

Tbn.

Perc.

J. Gtr.

E. Bass

Band.

Tape Smp. Brs

8

Alto Sax.

Tbn.

Perc.

J. Gtr.

E. Bass

Band.

Tape Smp. Brs

10

Alto Sax.

Tbn.

Perc.

J. Gtr.

E. Bass

Band.

Tape Smp. Brs

12

Alto Sax.

Tbn.

Perc.

J. Gtr.

E. Bass

Band.

Tape Smp. Brs

14

Perc.

Mel. Toms

J. Gtr.

E. Bass

Band.

17

Alto Sax.

Tbn.

Perc.

Mel. Toms

J. Gtr.

E. Bass

Band.

Tape Smp. Brs

20

Alto Sax.

Tbn.

Perc.

J. Gtr.

E. Bass

Band.

Tape Smp. Brs

22

Alto Sax.

Tbn.

Perc.

J. Gtr.

E. Bass

Band.

Tape Smp. Brs

Alto Sax.

Tbn.

Perc.

J. Gtr.

E. Bass

Band.

Tape Smp. Brs

27

30

33

Perc.

J. Gtr.

E. Bass

Band.

Tape Smp. Brs

35

Alto Sax.

Tbn.

Perc.

J. Gtr.

E. Bass

Band.

Tape Smp. Brs

38

Perc.

J. Gtr.

E. Bass

Band.

40

Perc.

J. Gtr.

E. Bass

Band.

43

Alto Sax.

Tbn.

Perc.

Mel. Toms

J. Gtr.

E. Bass

Band.

Tape Smp. Brs

46

Alto Sax.

Tbn.

Perc.

Mel. Toms

J. Gtr.

E. Bass

Tape Smp. Brs

49

Alto Sax.

Tbn.

Perc.

J. Gtr.

E. Bass

Tape Smp. Brs

52

Alto Sax.

Tbn.

Perc.

J. Gtr.

E. Bass

Tape Smp. Brs

55

Alto Sax.

Tbn.

Perc.

J. Gtr.

E. Bass

Band.

Tape Smp. Brs

58

Alto Sax.

Tbn.

Perc.

J. Gtr.

E. Bass

Band.

Tape Smp. Brs

61

Alto Sax.

Tbn.

Perc.

J. Gtr.

E. Bass

Band.

Tape Smp. Brs

64

Perc.

J. Gtr.

E. Bass

Band.

Tape Smp. Brs

67

Perc.

J. Gtr.

E. Bass

Band.

Tape Smp. Brs

69

Alto Sax.

Tbn.

Perc.

J. Gtr.

E. Bass

Band.

Tape Smp. Brs

72

Perc. J. Gtr. E. Bass Band.

74

Perc. J. Gtr. E. Bass Band.

77

Alto Sax.

Tbn.

Perc.

Mel. Toms

J. Gtr.

E. Bass

Band.

Tape Smp. Brs

80

Alto Sax.

Tbn.

Perc.

Mel. Toms

J. Gtr.

E. Bass

Tape Smp. Brs

82

Alto Sax.

Tbn.

Perc.

J. Gtr.

E. Bass

Tape Smp. Brs

Alto Saxophone

Teodoro e Sampaio - Quem Tem Hum Tem Medo

♩ = 151,999939

5

9

14 **3**

21 **2**

28 **8** **7**

45

50

54

59 **2** **8**

Copyright © 2000 by ROBERTO CARLOS BAZAGLIA  
Copyright © 2000 by ROBERTO CARLOS BAZAGLIA

2

Alto Saxophone

71

7

80

2

Trombone

71

80

Teodoro e Sampaio - Quem Tem Hum Tem Medo

Percussion

♩ = 151,999939

Copyright © 2000 by ROBERTO CARLOS BAZAGLIA  
Copyright © 2000 by ROBERTO CARLOS BAZAGLIA

V.S.

46

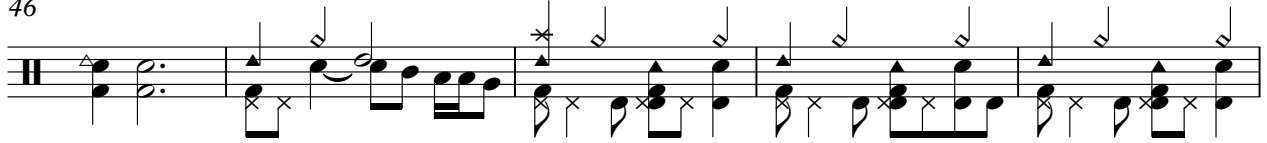

51

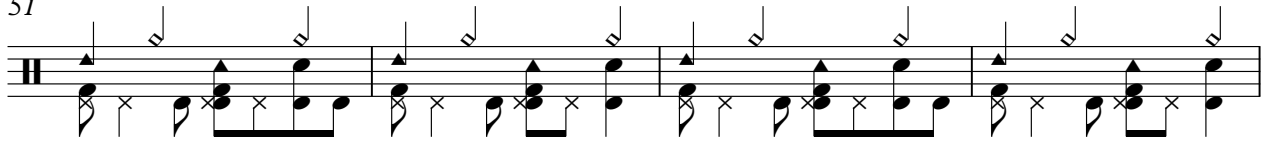

55

59

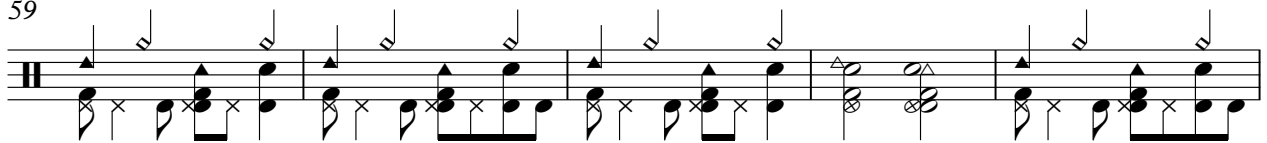

64

68

72

76

80

Melodic Toms

Teodoro e Sampaio - Quem Tem Hum Tem Medo

♩ = 151,999939  
studioa@novonet.com.br  
STUDIO A (17)542-2772

(17)5422772studioa@novonet.com.br

Copyright © 2000 by ROBERTO CARLOS BAZAGLIA  
Copyright © 2000 by ROBERTO CARLOS BAZAGLIA

♩ = 151,999939

5

9

13

17

21

25

29

33

37

Copyright © 2000 by ROBERTO CARLOS BAZAGLIA  
Copyright © 2000 by ROBERTO CARLOS BAZAGLIA

V.S.

41

45

49

53

57

61

65

69

73

77

81

♩ = 151,999939

53

58

63

68

73

78

81

♩ = 151,999939

V.S.

27

3

3

33

37

41

44

11

3

58

61

3

3

67

71

75

77

♩ = 151,999939

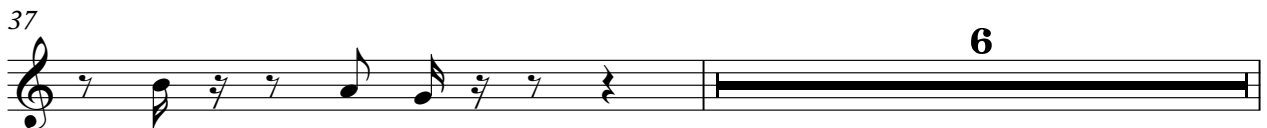
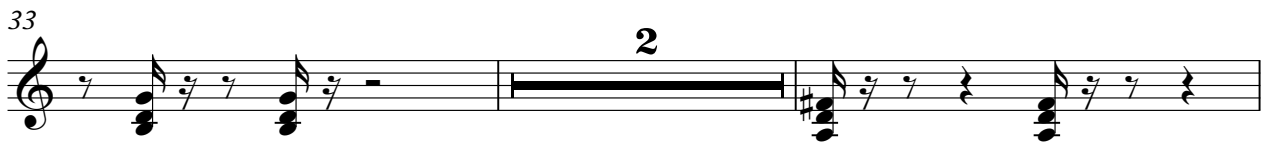
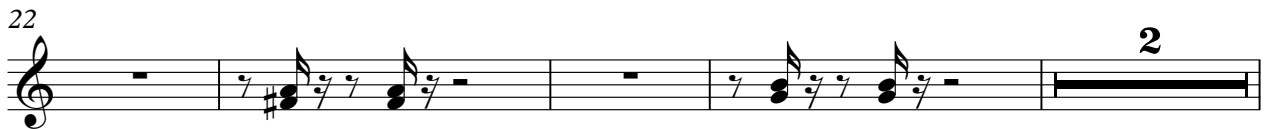
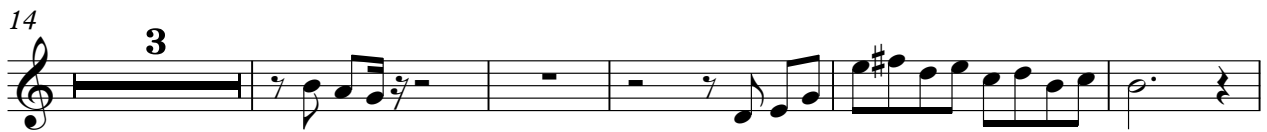

Tape Sampler Keyboard [Brass]

44

48

52

56

62

67

72

80
