

Teodoro e Sampaio - Se a casa cair

0.0"
1.1,00
ClavedePrata 034.268.5855

♩ = 137,000061

ClavedePrata 034.268.5855
ClavedePrata 034.268.5855

2

5

7

9

Perc. J. Gtr. E. Bass Band

12

Perc. J. Gtr. E. Bass

15

Perc. J. Gtr. E. Bass Band

17

Perc. J. Gtr. E. Gtr. E. Bass

19

Perc. J. Gtr. E. Gtr. E. Bass

21

Perc. J. Gtr. E. Bass Band.

23

Perc. J. Gtr. E. Bass Band.

25

Perc. J. Gtr. E. Gtr. E. Bass

27

Perc. J. Gtr. E. Bass Band.

29

Perc.

J. Gtr.

E. Bass

Band.

31

Perc.

J. Gtr.

E. Gtr.

E. Bass

Band.

33

Perc. J. Gtr. E. Bass Band.

36

Perc. J. Gtr. E. Bass Band.

39

Perc. J. Gtr. E. Bass Band.

42

Perc. J. Gtr. E. Gtr. E. Bass

44

Perc. J. Gtr. E. Gtr. E. Bass

46

Perc. J. Gtr. E. Gtr. E. Bass

Band.

48

Perc. J. Gtr. E. Bass Band.

50

Perc. J. Gtr. E. Bass Band.

53

Perc. J. Gtr. E. Bass Band.

55

Perc. J. Gtr. E. Bass Band

58

Perc. J. Gtr. E. Gtr. E. Bass

60

Perc. J. Gtr. E. Gtr. E. Bass

62

Perc. J. Gtr. E. Bass Band.

64

Perc. J. Gtr. E. Bass Band.

66

Perc. J. Gtr. E. Gtr. E. Bass

68

Perc. J. Gtr. E. Gtr. E. Bass Band.

70

Perc. J. Gtr. E. Bass Band.

72

Perc. J. Gtr. E. Gtr. E. Bass Band.

74

Perc. J. Gtr. E. Gtr. E. Bass Band.

77

Perc.

J. Gtr.

E. Bass

Band.

80

Perc.

J. Gtr.

E. Bass

83

Perc.

J. Gtr.

E. Bass

Band.

85

Perc. J. Gtr. E. Bass Band

88

Perc. J. Gtr. E. Bass

91

Perc. J. Gtr. E. Bass Band

93

Perc.

J. Gtr.

E. Gtr.

E. Bass

94

Perc.

J. Gtr.

E. Gtr.

E. Bass

Band.

Percussion

Teodoro e Sampaio - Se a casa cair

♩ = 137,000061

1

4

7

10

13

16

19

22

25

28

ClavedePrata 034.268.5855
ClavedePrata 034.268.5855

V.S.

31

34

38

41

44

47

50

53

56

59

62

65

68

71

74

77

80

83

86

89

V.S.

4

Percussion

92

94

♩ = 137,000061

5

9

13

17

20

24

28

32

37

ClavedePrata 034.268.5855
ClavedePrata 034.268.5855

V.S.

82

86

91

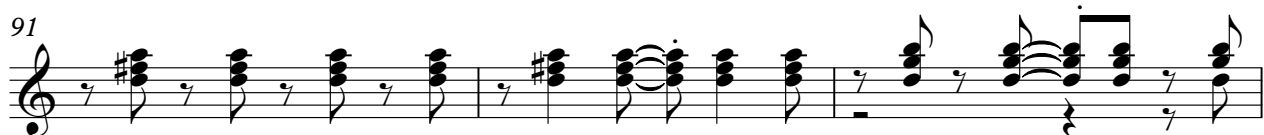

94

♩ = 137,000061

5 11

19 5

27 4 11

44

47 11

61 5

69 4 19

93

ClavedePrata 034.268.5855
ClavedePrata 034.268.5855

33

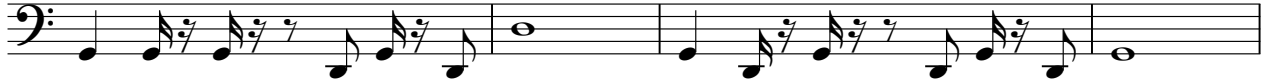

37

41

44

47

50

54

58

61

64

67

70

73

77

81

85

89

93

Bandoneon

Teodoro e Sampaio - Se a casa cair

♩ = 137,000061

3

7

10

16

27

31

34

38

48

50

ClavedePrata 034.268.5855
ClavedePrata 034.268.5855

53

63

69

73

76

80

87

92
