

0.0"
1.1,00
www.centralmidi.hpg.com.br - 9609-8288 (DDD 31)

♩ = 82,999947

The musical score is arranged in a system with the following parts from top to bottom:

At the bottom of the score, there is a tempo marking: ♩ = 82,999947.

ISMAIL.19.9703.5098

3

Bar. Tpt.

Perc.

E. Gtr.

Kora

E. Bass

Band.

Band.

Band.

Tape Smp. Brs

Orch. Hit

6

Perc.

E. Gtr.

Kora

E. Bass

Band.

Band.

Band.

9

Sop. Sax.

Bar. Tpt.

Perc.

E. Gtr.

Kora

E. Bass

Band.

Band.

Band.

Tape Smp. Brs

Orch. Hit

12

15

Sop. Sax.

Bar. Tpt.

Perc.

E. Gtr.

Kora

E. Bass

Band.

Tape Smp. Brs

Orch. Hit

18

Sop. Sax.

Perc.

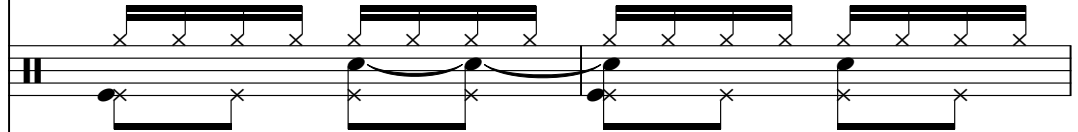

E. Gtr.

Kora

E. Bass

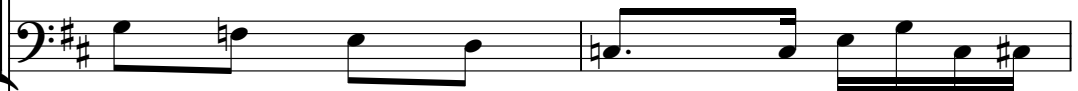

Band.

20

Sop. Sax.

Bar. Tpt.

Perc.

E. Gtr.

Kora

E. Bass

Band.

Tape Smp. Brs

Orch. Hit

23

26

Sop. Sax.

Bar. Tpt.

Perc.

E. Gtr.

Kora

E. Bass

Band.

Tape Smp. Brs

Orch. Hit

29

This musical score is for a multi-instrument ensemble. It features the following parts:

32

Sop. Sax.

Bar. Tpt.

Perc.

E. Gtr.

Kora

E. Bass

Band.

Tape Smp. Brs

Orch. Hit

35

Sop. Sax.

Bar. Tpt.

Perc.

E. Gtr.

Kora

E. Bass

Band.

Tape Smp. Brs

Orch. Hit

38

Bar. Tpt.

Perc.

E. Gtr.

Kora

E. Bass

Band.

Tape Smp. Brs

Orch. Hit

41

Bar. Tpt.

Perc.

E. Gtr.

Kora

E. Bass

Band.

Band.

Band.

Tape Smp. Brs

Orch. Hit

44

Sop. Sax.

Bar. Tpt.

Perc.

E. Gtr.

Kora

E. Bass

Band.

Band.

Band.

Tape Smp. Brs

Orch. Hit

47

50

Sop. Sax.

Bar. Tpt.

Perc.

E. Gtr.

Kora

E. Bass

Band.

Tape Smp. Brs

Orch. Hit

53

This musical score is for a multi-instrument ensemble. It features the following parts:

- Perc.:** Rhythmic accompaniment using a snare drum and cymbals, indicated by 'x' marks.

56

Sop. Sax.

Bar. Tpt.

Perc.

E. Gtr.

Kora

E. Bass

Band.

Tape Smp. Brs

Orch. Hit

59

This musical score is for a multi-instrumental piece, likely a jazz or fusion track. It features the following parts:

- Sop. Sax. (Soprano Saxophone):** Melodic line in the upper register, starting with a quarter rest and a sharp sign.
- Bar. Tpt. (Baritone Trumpet):** Melodic line in the middle register, starting with a quarter rest.
- Perc. (Percussion):** Rhythmic accompaniment using 'x' marks for hits, with some notes and rests.

62

Sop. Sax.

Bar. Tpt.

Perc.

E. Gtr.

Kora

E. Bass

Band.

Tape Smp. Brs

Orch. Hit

65

This musical score is for a multi-instrument ensemble. It features the following parts:

68

Sop. Sax.

Bar. Tpt.

Perc.

E. Gtr.

Kora

E. Bass

Band.

Tape Smp. Brs

Orch. Hit

71

74

Bar. Tpt.

Perc.

E. Gtr.

Kora

E. Bass

Band.

Tape Smp. Brs

Orch. Hit

77

Bar. Tpt.

Perc.

E. Gtr.

Kora

E. Bass

Band.

Band.

Band.

Tape Smp. Brs

Orch. Hit

80

Sop. Sax.

Bar. Tpt.

Perc.

E. Gtr.

Kora

E. Bass

Band.

Band.

Band.

Tape Smp. Brs

Orch. Hit

83

86

Sop. Sax.

Bar. Tpt.

Perc.

E. Gtr.

Kora

E. Bass

Band.

Tape Smp. Brs

Orch. Hit

89

This musical score is for a multi-instrument ensemble. It features the following parts:

92

Sop. Sax.

Bar. Tpt.

Perc.

E. Gtr.

Kora

E. Bass

Band.

Tape Smp. Brs

Orch. Hit

95

Sop. Sax.

Bar. Tpt.

Perc.

E. Gtr.

Kora

E. Bass

Band.

Band.

Band.

Tape Smp. Brs

Orch. Hit

98

Perc.

E. Gtr.

Kora

E. Bass

Band.

Band.

Band.

100

Bar. Tpt.

Perc.

E. Gtr.

Kora

E. Bass

Band.

Band.

Band.

Tape Smp. Brs

Orch. Hit

Soprano Saxophone

$\text{♩} = 82,999947$

8

13

18

23

28

33

45

50

55

60

V.S.

Soprano Saxophone

65

71

83

88

93

Baroque Trumpet

♩ = 82,999947

3

9

17

3 2

28

37

3

45

53

3 2

64

73

78

3 2

2

Baroque Trumpet

88

95

3

Percussion

♩ = 82,999947

6

10

15

20

25

30

35

40

44

V.S.

Percussion

95

98

Electric Guitar

♩ = 82,999947

V.S.

50

55

60

65

70

75

80

85

90

95

Kora

♩ = 82,999947

6

11

15

19

23

28

33

38

43

V.S.

Kora

96

99

Electric Bass

♩ = 82,999947

70

76

83

90

96

Bandoneon

♩ = 82,999947

4

9

31

44

31

79

15

98

3

3

3

Bandoneon

♩ = 82,999947

7

12

17

22

26

V.S.

31

36

41

47

52

57

62

67

72

77

83

87

92

97

Bandoneon

♩ = 82,999947

4

9

31

31

44

31

31

79

15

15

98

Tape Sampler Keyboard [Brass]

♩ = 82,999947

3

9

3

17

3

26

2

35

41

3

51

3

58

2

Orchestra Hit

♩ = 82,999947

ISMAIL.19.9703.5098

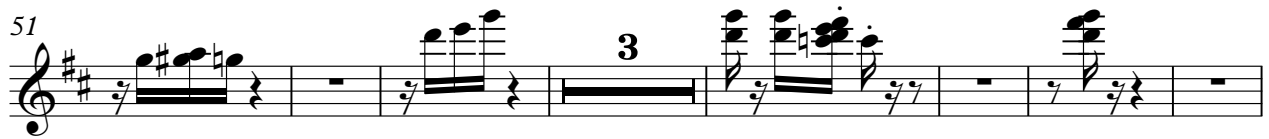
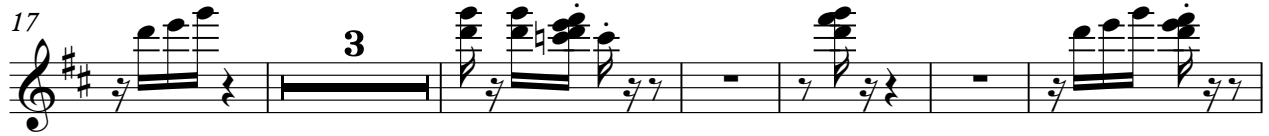

2

Orchestra Hit

81

2

89

95

3
